CHIEFTAIN

1962

Jerry F. Johnson
5/18/62

John Hammons

Jerry Johnson

The girl I love

Janice Kaye Blatchford
when Jerry leaves

To a real nice guy
Dont know you very well
but I hope we can always
be friends Luck Always
Tiersanne

To a real good friend
I know our lot of luck
to you
from Eddie Houlette

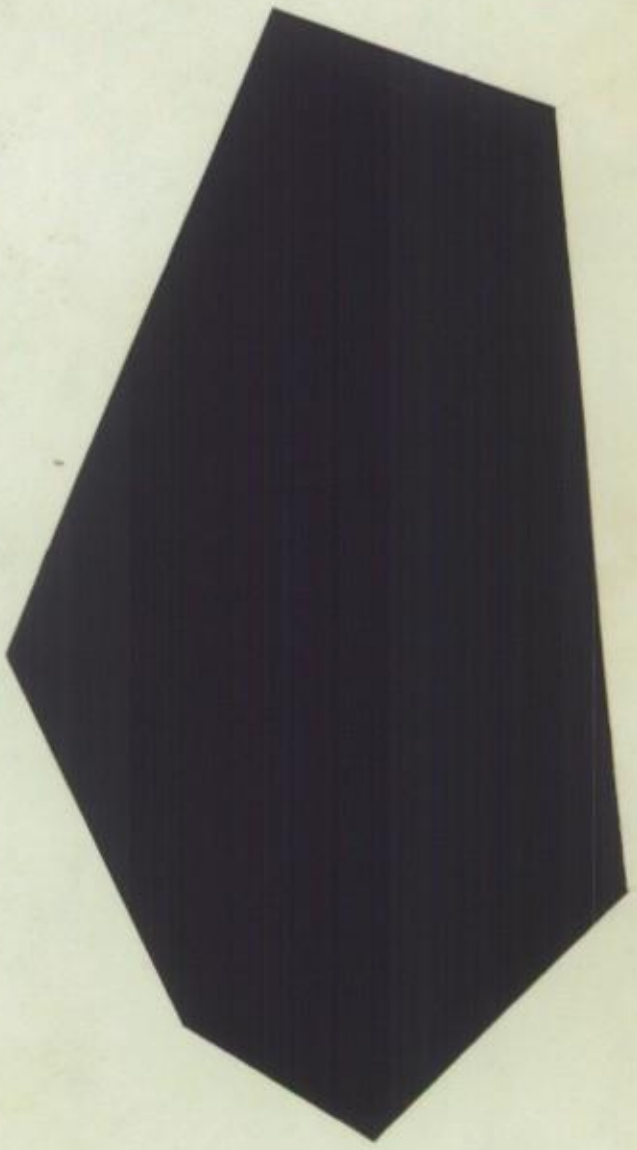

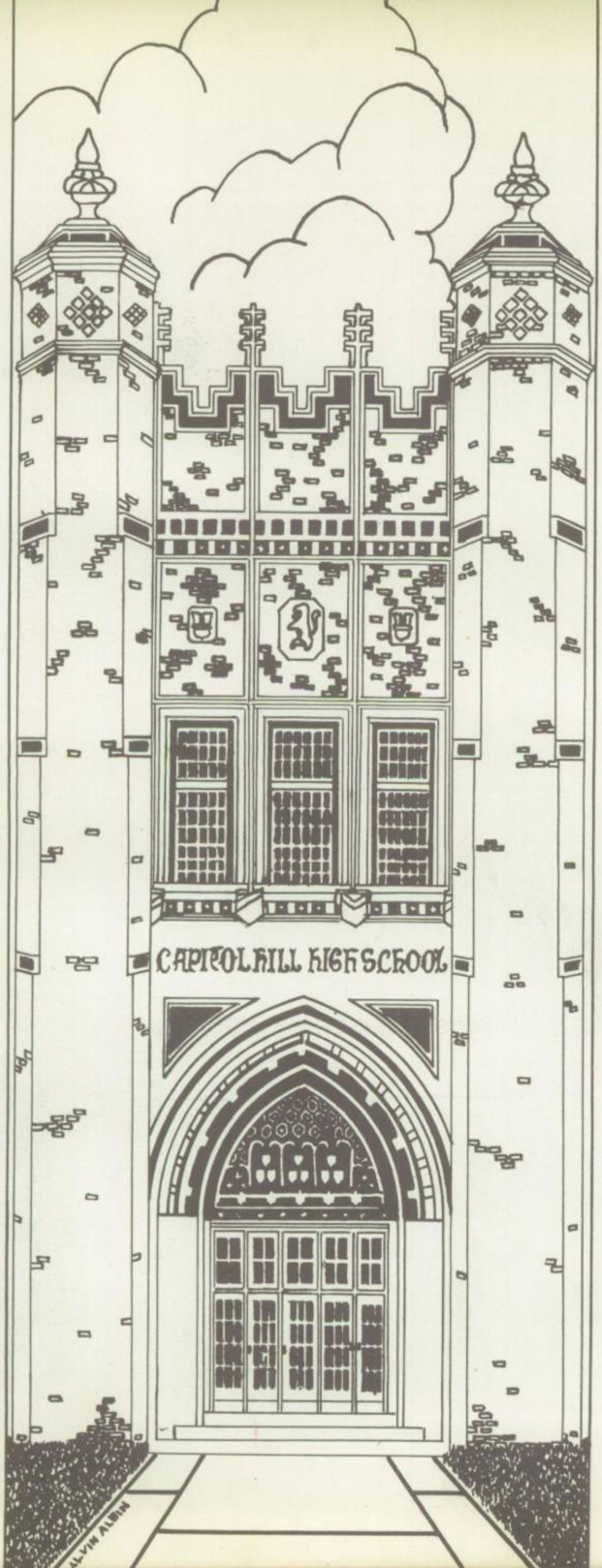

CHIEFTAIN 1962

CAPITOL HILL HIGH SCHOOL
500 S.W. 36 Street
Oklahoma City, Oklahoma

FOREWORD

Just as that summer tan begins to look good, the old world makes another turn and it's September again. Despite the inviting sunshine and green grass outside, almost two thousand southside teens trudge inside the big, brick building at 36th and South Walker streets. On the Tuesday following Labor Day this same scene is re-enacted year after year as new students and old come back to school.

There's no escaping it. It's as certain as death and taxes. But really, does anyone want to escape it? Aren't these the best years of our lives? There's so much to learn and so many things to do that three years hardly seems time enough. So, we cram in as many solids as the law allows, and plan as many activities as our teachers and parents allow. We are typical teens!

We came this year, just as students have been coming since 1929 when the school's doors were first opened. Yet, this year has been different from all others. It has been exclusively ours. It is the aim of the 1962 CHIEFTAIN to set down a brief history of this very special year belonging to those of us who CAME TO C.H.H.S.

Lucy Ratchford & Loren

CONTENTS

Dedication	12
Faculty and Academic	14
Campus Life	30
Organizations	44
Seniors	90
Juniors	124
Sophomores	138
Sports	152
Advertising	175
Index	177

KENNETH CARTER and Carol Hix ask the leader of the Limelighters to sign their program at the annual Junior Senior Prom.

CROWNING of Judy Reed as Band Queen was among the year's highlights for Hill musicians.

We Came Searching For Knowledge and Friendship

FINGERS OFTEN turn to thumbs as one takes the GATB aptitude tests given to seniors.

TERM PAPER time brings students from all classes to search for knowledge in the CHHS library.

LT. COLONEL Loren Perdue brings students and faculty up-to-date on missiles and defense devices.

You came to C.H.H.S. . . . You, the awed sophomore, entering for the first time; the hard-working junior filled with expectancy; the self-assured senior ready to take your place as a leader.

You came searching for knowledge. You found qualified instructors who tried to teach you not just facts but the method of reasoning it out for yourself.

You came searching for friendship and found it. Teachers as well as your fellow students became your friends. With some you shared a common interest; with others a moment of happiness or a disappointment. For whatever reason your friendship was formed, you'll always be glad that it was!

"WE WANT A touchdown!" was a cry familiar to spectators at CHHS football games.

HELPING TO CAPTURE the Mid-State Crown, halfback Mike Speegle charges downfield to score for the Redskins during their title tilt with Enid.

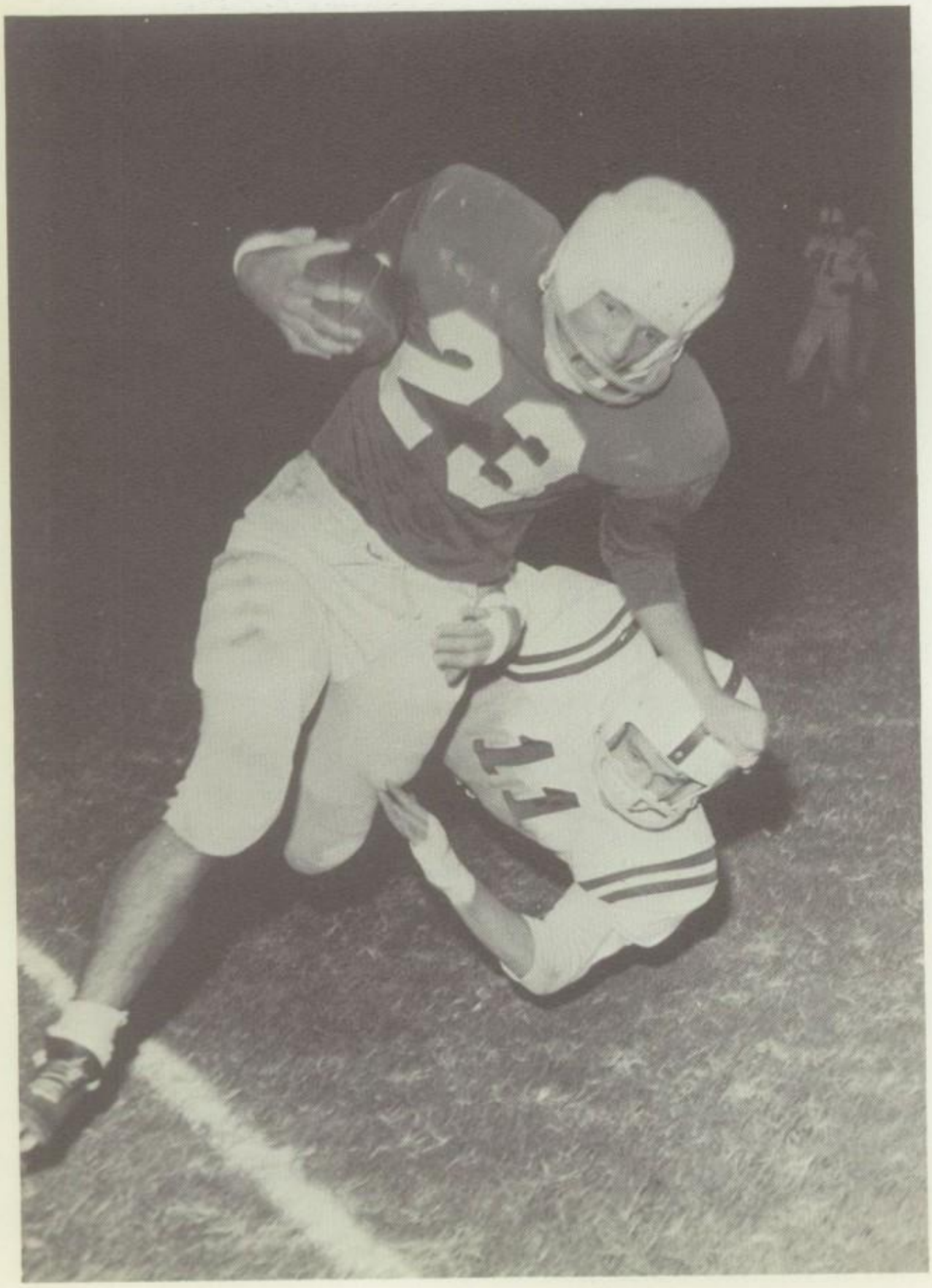

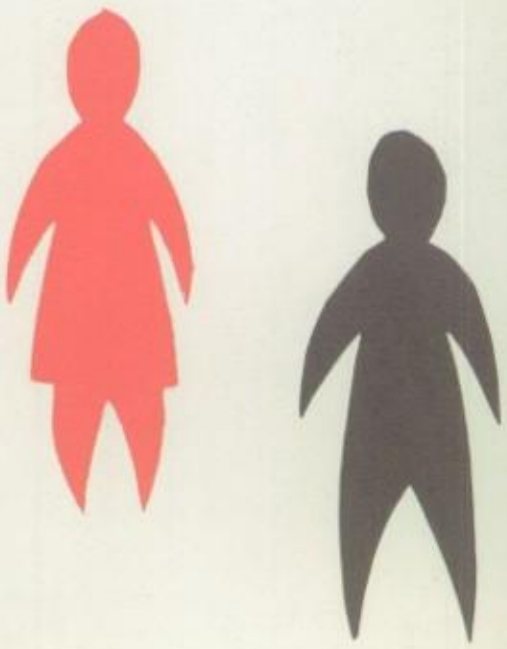

We Came Bursting With Youth and Enthusiasm

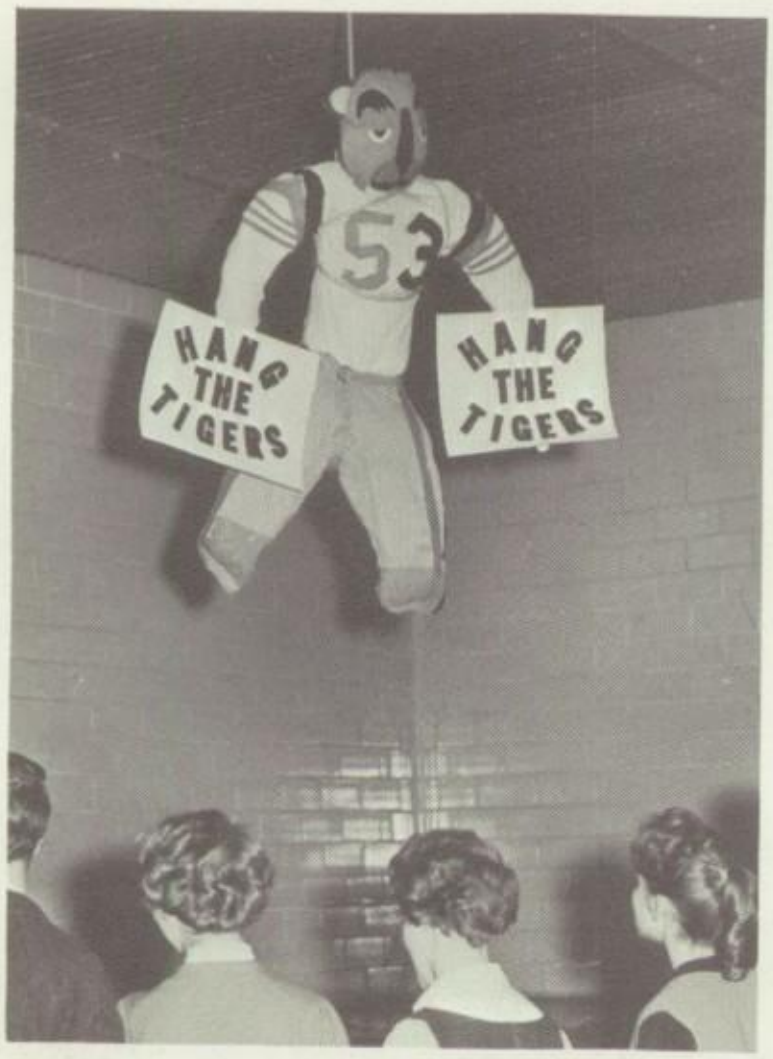

A HANGING TIGER was the center of interest in the cafeteria just before the state playoff.

THE PRIDE of Capitol Hill displays the marching formation that has won them state-wide fame.

BONFIRES WERE very big on the Hill this fall, with one being sponsored before almost every game.

You came to C.H.H.S. bursting with youth and enthusiasm . . . ready and determined to make this a better place because you were here.

This was the big year . . . the year of all-out school spirit! The football team made a turn-about after losing its first two games, and won eight in a row. This was the team that could do no wrong when they took the Mid-State Crown in the battle with Enid. And, this same team put up a great fight before losing to Norman in the state playoff game, 12-6.

It was a good year . . .and no matter which moments mean most to you, you came to C.H.H.S., and you're glad you came!

We Came To Pledge Ourselves to

Citizenship

Former President Eisenhower gave this warning in 1956: "Competition for men's minds begins when they are students . . . they must be taught to discriminate between the American form of government and the Soviet form. When they have all the facts, I am confident they will make the correct choice, as they have done for the past 181 years."

Because of the Communist threat, our youth must be deeply grounded in the backgrounds, traditions, and theories of our democracy. This year there has been a renewed vigor among Hill students in honoring the flag. We inaugurated flag-raising and lowering ceremonies and daily pledges of allegiance in homerooms.

We, the citizens of tomorrow, daily pledge our pride in our country, our love of her Flag, and our prayer for world peace.

SIX THOUSAND fans can be seated in the Redskin stadium which is the scene of all home games.

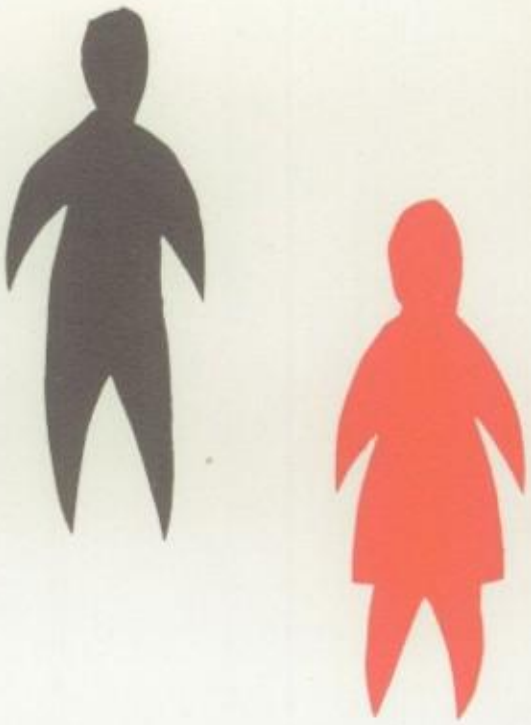

We Came To The School In The

CAPTURING THE HEARTS of hundreds of high school students, the main building of Capitol Hill has remained virtually unchanged since 1928.

ABANDONED IN 1960 by FFA members, the agriculture building is now occupied by other classes.

TRAINING FOR careers in various trades is offered in the vocational building.

Heart Of The Hill . . . This We Found

BUILT IN 1954, the ultra-modern field house is the site of all pep assemblies, indoor sports, and the baccalaureate.

Dedication:

She Came To Capitol Hill In 1937 . . .

The 1962 CHIEFTAIN is dedicated to an instructor who came to CHHS twenty-five years ago, and leaves with class of '62.

Thousands of girls have learned basic nutrition, food preparation, child guidance, home nursing, and home decoration from her during the last two and a half decades.

When she leaves this spring, she takes with her memories of years when she sponsored the Ki Yi Pep club. Chief among the out-of-state trips made in the 1940's was the chartered train trip to Mexico City which she sponsored.

Unusual classroom happenings will also be standouts in her memories. For example, there's the time that the wall cabinet crashed to the floor during a class . . . smashing china, crystal, and silver service, and leaving behind a very nervous teacher. Or perhaps she will remember the time, just this year, when half the coffee pot disappeared after a luncheon served to the principals. That mystery is still unsolved.

RESOURCE PERSONS are often invited to Miss Smith's classes to give demonstrations such as this one on flower arrangement by a local florist.

Probably her most heart-warming memories will be of those students whom she has prepared for places as home economists, homemakers, wives, and mothers. A knowledge of their happiness and success will be her reward for years dedicated to helping them.

If "work is love made visible" then surely Miss Blanche Smith has bestowed a great deal of love on her students in the last quarter of a century.

Miss Smith, as you leave the Hill, we want to join the ranks of those who say "We're glad you came to CHHS. Come back to see us often!"

TAKING the silver service from the cabinet is a part of the routine preceding every tea or reception given by the foods classes.

We Came To Listen And

- Faculty
- Academic

To Learn

Dr. Jack Parker
Superintendent of Schools

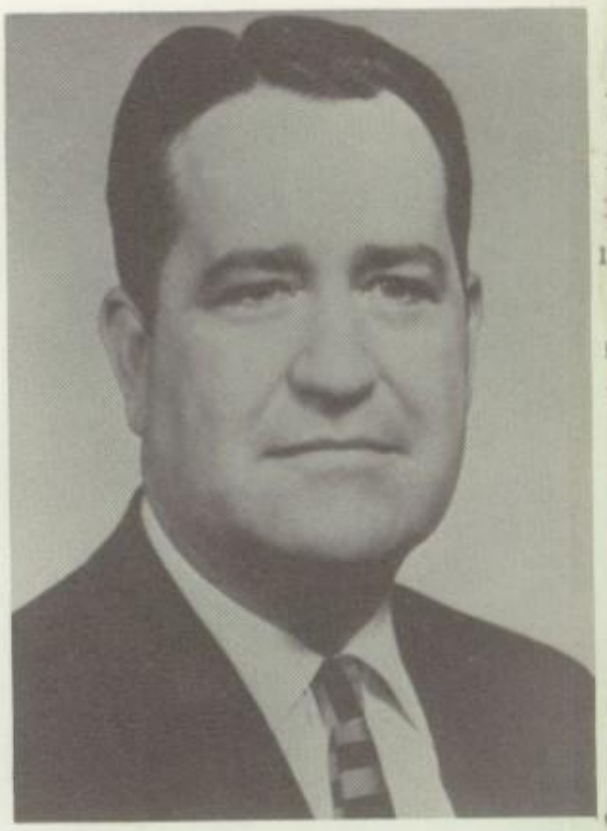

Phil C. Bennett
Vice President

Dr. Jack Parker Is New Superintendent Of Schools

Mrs. Warren Welch
Ward 1

Mr. Otto Thompson
Ward 2

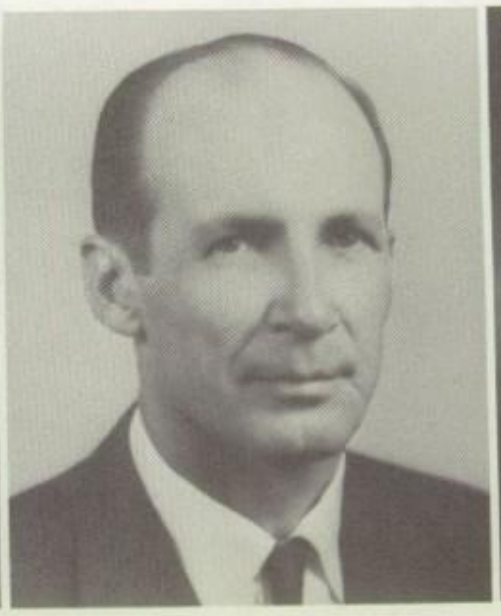

Mr. William Lott
Ward 3

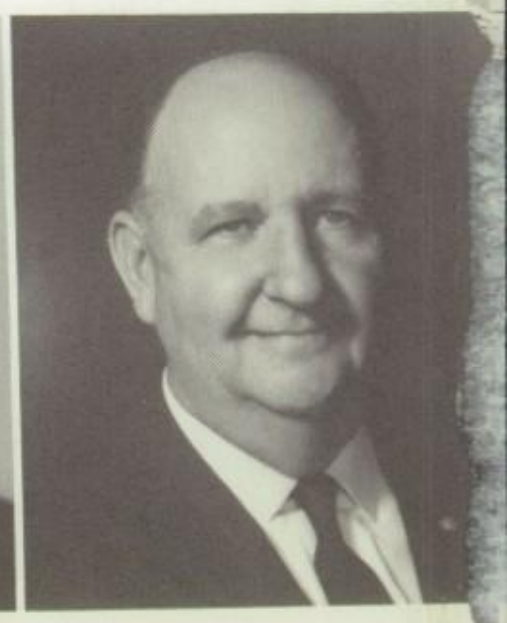

Mr. Foster Estes
Ward 4

Striving to keep all phases of school life at Capitol Hill on a high level are Mr. C. B. Breithaupt, principal; Mr. Alonzo Roop, vice principal in charge of discipline; and Mr. L. V. Irwin, vice principal in charge of instruction.

Switching procedures of enrollment, and adopting the IBM method was handled by Mr. Irwin.

Keeping abreast with the times and in close contact with the student body, Mr. Roop realizes and fulfills his duties as "discipline maintainer." Returning '63 students will miss the guidance of an old friend as Mr. Roop retires at the close of this school term.

Believing that Capitol Hill can only progress, Mr. Breithaupt has recognized the need for good public relations, so vital in this time when American ideals and education are on world-wide trial.

Mr. Clarence B. Breithaupt
Principal

Mr. Irwin Accepts Vacated Slot In Hill's Big Three

Mr. L. V. Irwin
Vice Principal

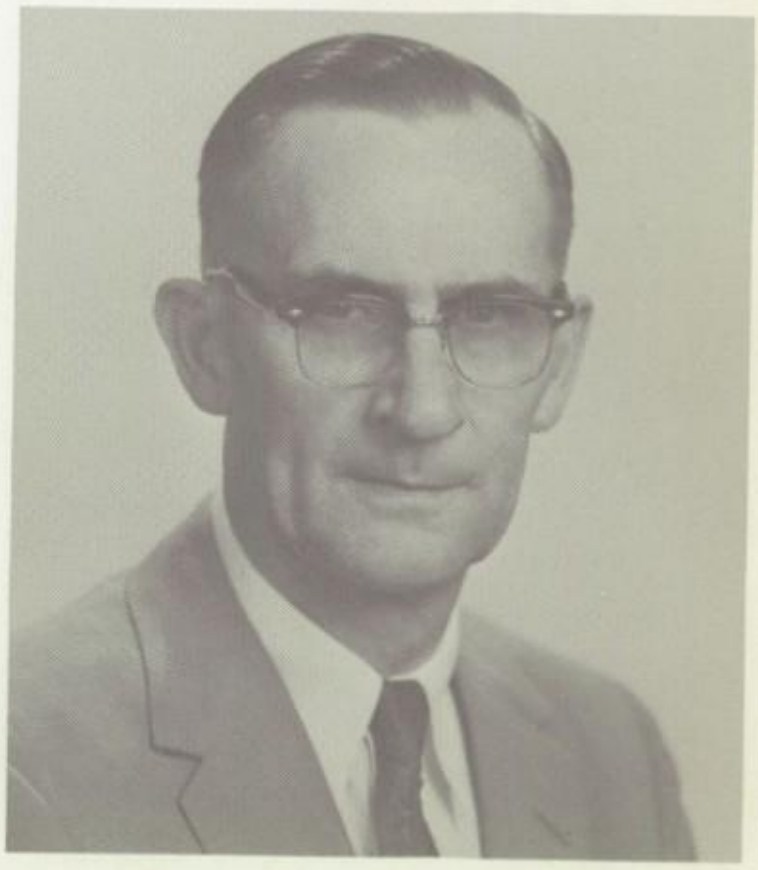

Mr. Alonzo Roop
Vice Principal

Students Flock To Room 101 For Counsel, Guidance

George Atwood

Gladys Been

Della Schooling

O. R. Williamson

Myra Cunningham

Lois Hill

GEORGE H. ATWOOD, Counselor, National Honor Society, Junior Class, M.A.; GLADYS V. BEEN, Counselor, M.A., M.E.; DELLA A. SCHOOLING, Counselor, Professional Committee, M.Ed.; O. R. WILLIAMSON, Counselor, M.A.; MYRA CUNNINGHAM, Librarian, Dewey Decimals, M.L.S.; LOIS WYNN HILL, Associate Librarian, English, B.A.

LIBRARY AIDS, Sue Green and Rita Griggs, help Betty Pickens check out a book.

A big school is a busy school and requires a large staff to carry out its detailed work. Four counselors combine understanding and wisdom with the offering of a helping hand to Redskins with a problem. A revamped library provides a quiet haven for students seeking knowledge.

Always on call to handle emergencies, Mrs. Lillian Sanders looks out for student health and handles school insurance.

Other staffers required are a large office staff, a custodial staff of 14, and a crew of good cooks who handle cafeteria duties.

CAFETERIA STAFF

FRONT ROW: Thelma Horn, Geneva Boyd, Rosie Brittain, Willie Campbell, Alice Coffey. ROW TWO: Geneva Gatton, Reda Henerickson, Zelma Cobb, May Harvey, Grace Estep, Susie Harell, Madelline Driver. ROW THREE: Olive Donavan, Beatrice Craig, Viola Pennington, Vivian Johnson, Edna Morgan, Thelma Poteet, Dorothy Kier, and Jennie Watts.

Elizabeth Hartman

Elva Chadwell

Irene Horn

Geneva Williams

Irene Taylor

ELIZABETH HARTMAN, Secretary to Principal; ELVA CHADWELL, Attendance Secretary; IRENE HORN, Registrar; GENEVA WILLIAMS, Financial Secretary; IRENE TAYLOR, Attendance Clerk; LILLIAN SANDERS, School Nurse, R. N.; MAY HARVEY, Cafeteria Manager; ART TEAGUE, Head Custodian.

Lillian Sanders

May Harvey

Art Teague

Staffers Record Redskin Health, Wealth, Attendance

CUSTODIANS

FRONT ROW: Austin Canary, Raymond L. Sisson, James A. Smith; ROW TWO: Clayborn Smith, Harold Hall, Earl Hackett, Clifford Musgrave, Art Teague; ROW THREE: Allen Doffs, Everet Burleson, William Parker, Noel W. Akers, Orvil Redden, Walter Williams.

FILLING TEACHERS' boxes with the news of each day is one of Mrs. Hartman's many jobs.

Mariette Allen

Jack Biggs

Phillip Hauser

Mabel Kincade

English Teachers Dish Daily Diet Of Language Arts

Janelle Miller

Nettie Lewis

Peggy Pitt

Gladys Sinclair

To a very nice student
Harman

Jacque Harman

Richard Ehlers

MARIETTE R. ALLEN, English, Junior Class, B.A.; JACK BIGGS, English, Stagecraft, Visual Aids, Chess Club, B.A.; PHILLIP K. HAUSER, English, Biology, Sigma Chi Iota, co-sponsor, B.A.; MABEL M. KINCADE, English, National Honor Society, M.Ed.; JANELLE J. MILLER, English, B.S.; NETTIE B. LEWIS, English, M.A.; PEGGY PITT, English, B.A.; GLADYS SINCLAIR, English, B.A.; JACQUE O. HARMAN, English, B.A.; RICHARD W. EHLERS, English, B.A.

Balancing grammar on one hand and Chaucer on the other is no easy task. But students learn both under the watchful eyes of English teachers.

After receiving the basic two years of required English in the tenth and eleventh grades, seniors may choose between business English and academic English.

Believing in the importance of breaking down the language barrier, faculty members of the language department strive to improve and maintain the department's high ideals. French, German, Spanish and Latin are the foreign languages offered.

BY USE OF A MAP, Mrs. Kincade shows historical spots in English literature.

SPANISH STUDENTS EXPERIENCED a new way of learning this year. With use of the Spanish laboratory they were able to listen to tapes, records, and their teacher, Mrs. Shank, over their earphones.

Student Laboratories Are Aids To Language Studies

Thelma Coleman

Marguerite Danford

Paul Hendrix

Lucy Shank

THELMA W. COLEMAN, French, English, French Club, Sophomore Class, M.A.; MARGUERITE DANFORD, Latin, English, Latin Club, A.B.; PAUL R. HENDRIX, German, English, M.Ed. LUCK SHANK, Spanish, Honor Society, Morning Inspiration, B.A.

"THIS IS ANOTHER 'treasure' I bought while in France this summer!" exclaims Mrs. Coleman.

Employers Clamor For Hill Secretarial Students

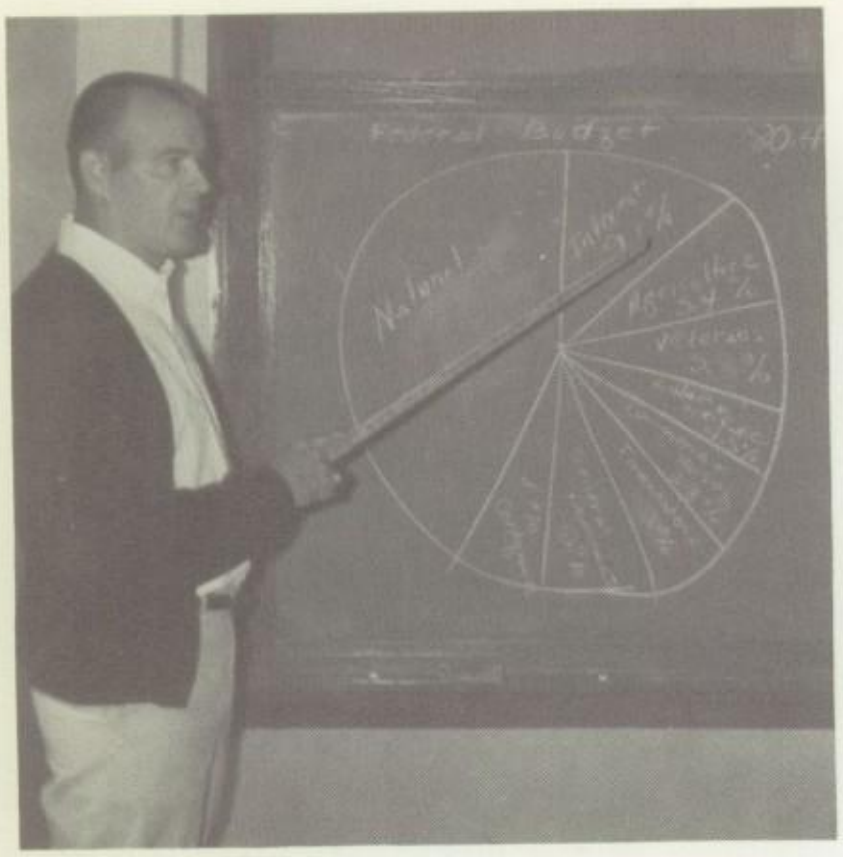

MR. JOHN BELL, business teacher, explains the Federal Budget to his math students.

Practice makes perfect and the girls of CHHS can fully assure you that they practice, practice, practice. Whether it be typing, calculating, or taking dictation, a skill is formed.

The Business Department teaches students to develop themselves for a future career in the business world of tomorrow. Shorthand, typing, bookkeeping, and business machines are only a few of the subjects a student has at her finger-tips.

It is a well-known fact that the businessmen of Oklahoma prefer Hill students because of their thorough training.

JOHN H. BELL, Business Math, Record Keeping, Teams, Sophomore Class, B.S.; ANN W. CONDREN, Office Practice, Shorthand, Commercial Law, FBLA, B.S.; EDDIE FIELDS, Business Math, Bookkeeping, Clerical Practice, FBLA, B.S.; NOBA E. FRENCH, Consumer Economics, Shorthand, Bookkeeping, Y-Teens, FBLA, M.Bs.Ed.; DONALD R. GASSETT, Typing, Business Math, Bookkeeping, Basic Business, FTA co-sponsor; Morning Inspiration co-sponsor, B.S.; MAXINE K. HARRY, Business Machines, Typing I., Bookkeeping, National Honor Society, Y-Teens, M.Bs.Ed.; LOUISE A. HILL, Business English, Typing, Ki Yi Pep Club, B.S.; EUNICE JUDD, Shorthand, Typing, FTA co-sponsor, B.S.

John Bell

Ann Condren

Eddie Fields

Noba French

Donald Gassett

Maxine Harry

Louise Hill

Eunice Judd

Courses Geared To Space Age Challenge Redskins

Emit Bradford

Charles Epperly

Ruth Jones

John Pryor

Hazel Smiley

Sally Hampton

Gwendolyn Hangar

Felix Kimbrough

Jack Witt

PREPARING FOR A CHEMISTRY experiment are Leon Ashlock, Dan Evanoff, Lowell Hartley, Betty Sanders and Mr. Epperly.

As the world grows more atomic minded, the professional field of math and science grows more in demand.

The men behind the rockets, missiles and satellites are trained mathematicians and scientists who have had many years of schooling during their lifetime.

Instructors of the Hill math and science classes are preparing students for these fields in both science and math classes.

All Redskin students are required to take at least one year of math. Classes range from business math to trigonometry.

At least one credit in science is required, also. Classes vary from biology to physics in the science department.

EMIT O. BRADFORD, Biology, Boys Pep Club, M.Ed.; CHARLES M. EPPERLY, Chemistry, Sigma Chi Iota, Sophomore Class, M.Ed.; RUTH C. JONES, Biology, Science Seminar, High School Red Cross, B.S., M.A.; JOHN F. PRYOR, Biology, Physical Science M. Ed.; HAZEL SMILEY, Biology, Red Cross, M.Ed.; SALLY HAMPTON, Algebra, Geometry, High School Math, A.B.; GWENDOLYN BURNETT HANGAR, Math Analysis, Geometry, Trigonometry, Algebra, Mu Alpha Theta, B.S.; FELIX A. KIMBROUGH, Geometry, Biology, B.A.; JACK WITT, Algebra, High School Math, Junior Class, Boys Pep Club. B.S.

Courses Aid In Understanding Our Changing Times

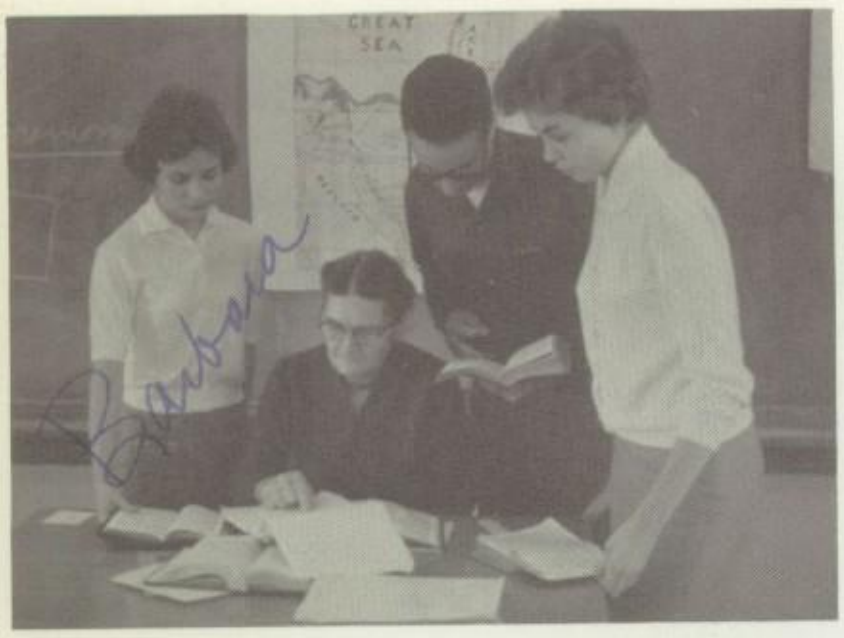

REFERRING TO THEIR Bibles, students of Bible History, Barbara Reid, Lowell Hartley and Janet Grable find that Mrs. Summers was correct, as usual.

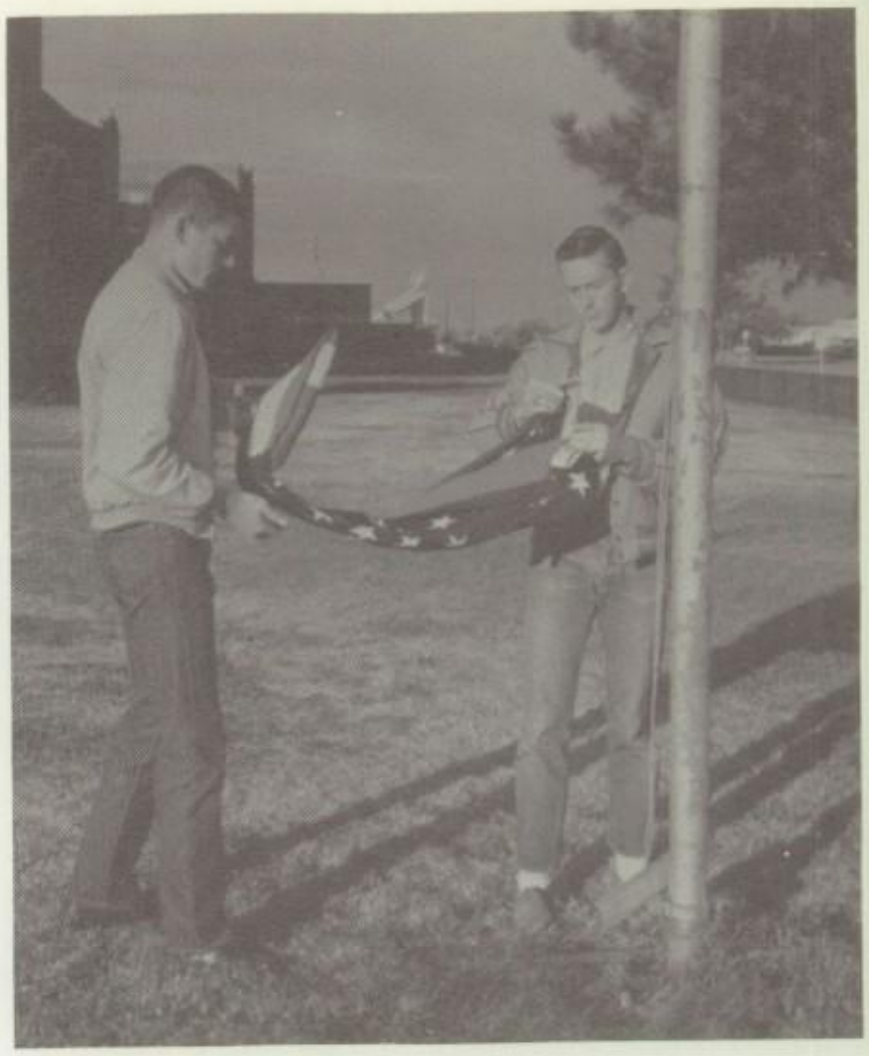

JIM BROADHURST shows Leroy Bolen the correct way to fold a flag as part of a Student Council project.

L. H. Bengtson

Woodrow Busey

Harold Crosley

Annette Myrick

Hettye Summers

L. H. BENGTSON, Economics, Government, International Relations, Teams, Economics Club, Boys' 'O' Club, Honor Society, M.S.; WOODROW BUSEY, History, M.S.; HAROLD WARREN CROSLEY, World History, Teams, Boys' 'O' Club, Senior Class, B.A.; ANNETTE MYRICK, Sociology, Psychology, U.S. History, Junior Class, B.A.; HETTYE R. SUMMERS, U.S. History, Bible History, Morning Inspiration, National Honor Society, M.Ed.

Who? What? When? Where? How? Why? These questions may sound like a beginning course in journalism, but when applied to the origin of our civilization they spell the goal of the Social Studies Department.

By spinning back time, students of World History learned about the rise and fall of nations on all parts of the globe.

American History helped students appreciate the value of liberties they often take for granted.

With more trophies and certificates of honor than trophy cases and walls will hold, the activity department is represented in almost every contest held in the state and in many national events.

Music festivals at nearby universities and colleges always rate the Hill band and choir at the top for both group and solo work.

Play production and forensic students are busy on many weekends during the year, matching abilities and wits against speech tournament competitors. A Hill student has been entered in the national contest for the past two years.

Newspaper and yearbook staffs also rate highly with collegiate, state, and national rating services which measure them against other publications from schools of like size.

Contests are far from the only interest of the groups. Their primary goal is to gain skill and knowledge and to provide entertainment and enlightenment to the student body through assemblies, plays, and the printed word.

"YOU KNOW BETTER than to cut school," exclaim mother and teachers, to Raymond Huston in the play production class.

MAKING CHRISTMAS decorations using tin can lids are Penni Treloar and Dianna Burleson of the art class.

Students Combine Talent And Skill In Creative Arts

Sara Cohen

Jo Sondra Culpepper

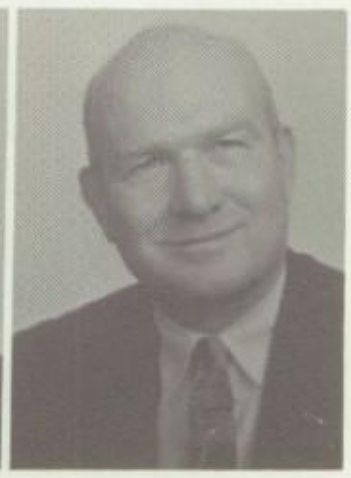

Ludvik Semrod

Melvin Lee

Albert Ossenkop

Dorothy Mayes

SARA RUTH COHEN, Activity Director, Play Production, Thespians, Pep Council, Student Council, M.A.; JO SONDRA CULPEPPER, Journalism, Speech, Ki Yi Pep Club, O.C.I.P.A. Redskin Arrow, Chieftain, B.S.; LUDVIK JOSEPH SEMROD, Speech, Debate, U.S. History, National Forensic League, M.Ed.; MELVIN LEWIS LEE, Music Theory, Swing Band, Band, M.Ed.; ALBERT C. OSSENKOP, Mixed Chorus, Concert Choir, Girls Chorus, M. Mus. Ed.; DOROTHY MAYES, Freehand Art, Commercial Art, Pottery, Interior Decoration, Fashion Drawing, Arts & Crafts, Art Club, M.A.

A. D. Jacobson

Jo Ann McMillian

Don Metheny

Charles Murdock

Sharon Stevens

A. D. JACOBSON, Physical Education, Teams, Head Sponsor-Senior Class, Athletic Director, Boys' "O" Club, M.A.; JO ANN McMILLAN, Physical Education, Teams, Girls' "O" Club, Junior Class, B.S.; DON METHENY, Physical Education, Basketball, Boys' "O" Club, M.A.; CHARLES W. MURDOCK, Teams, Physiology, First Aid, Physical Education, Key Club, Boys' "O" Club, Senior Class, M.A.; MARY SHARON STEVENS, Physical Education, Swimming, English, Y-Teens, Girls' "O" Club, Mermaids, B.S.

Physical and mental growth are both given special attention in the Hill's physical education department.

Both indoor and outdoor sports are enjoyed. Such activities as badminton, volleyball, swimming, tennis, baseball, basketball, shuffleboard and table tennis are enjoyed by both the girls and boys.

Teaching students to respect and take care of their bodies was a fulltime job; but instructors also found the opportunity to stress the importance of good sportsmanship.

Muscles, Sportsmanship Are Developed By Coaches

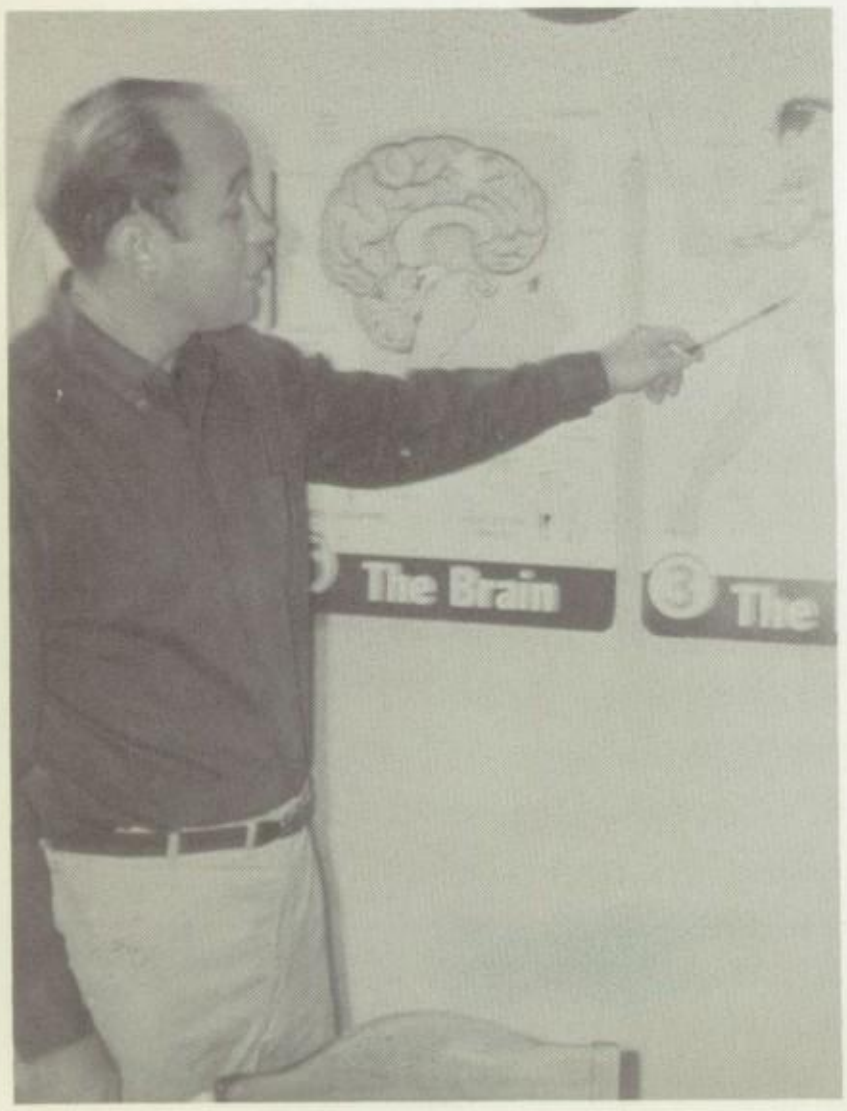

MR. MURDOCK EXPLAINS functions of the body to his physiology students during a lecture period.

MRS. McMILLIAN'S first hour gym girls listen to the reading of the daily bulletin.

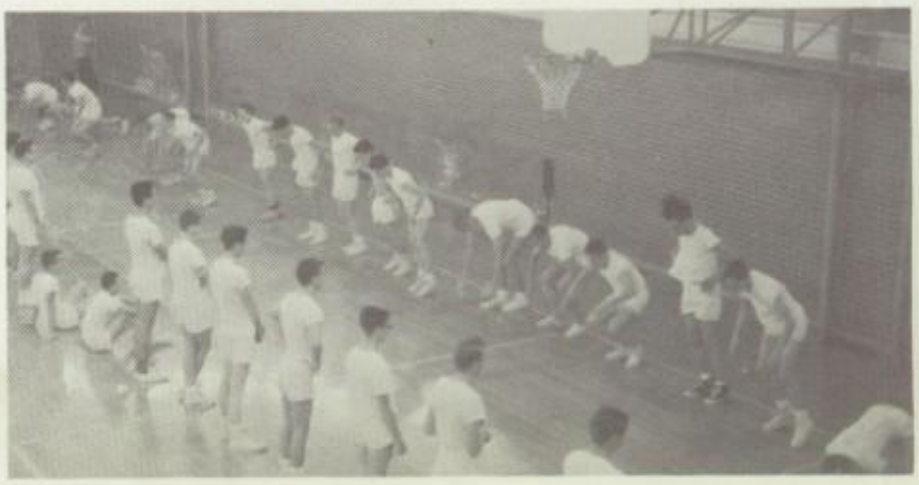

CALISTHENICS PROVE to play an important part in the daily activities in each of the boys' gym classes.

Patterns, Recipes, Blueprints Are Department Tools

AN OG&E AGENT, Mrs. Knapp, gives a demonstration of home lighting, to home economics students in class.

Leila Frazier

Blanche Smith

Patterns, pencils, saws and blueprints are important factors in the future of home economics, drafting, mechanical drawing and woodworking students.

Whether producing a "dream home," handsome furniture, or a baked casserole, CH students have the benefit of the necessary equipment and guidance.

As boys plan for their respective career fields, girls learn the basic fundamentals of running a home. Each prepares for his own place in society with the secure knowledge that he has received the best instruction.

Kent Cooper

W. L. Conner

H. L. Littlefield

LEILA S. FRAZIER, Home Economics, Future Homemakers of America, Junior Class Sponsor, M.S.; BLANCHE SMITH, Nutrition, Adv. Foods, Child Care, Home Planning, F.H.A., B.A.; KENT COOPER, General Shop, Auto Mechanics, B.S.; W. L. CONNER, Mechanical Drawing, High School Math, Ki Yi Pep Club, M.S.; H. L. LITTLEFIELD, Woodwork, B.S.

SHOWING JACQUI PERKINS how to construct a circle on an obtuse is Mr. Phillips of Drafting, Designing.

Vocational Training Prepares Students For Careers

Carolyn Cluck

Jess Carpenter

Lowell Donley

Carl Emerson

Raymond Fish

Eugene Fisher

Eldon Hall

Dwayne Harper

CAROLYN CLUCK, Vari-typing, B.S.; JESS L. CARPENTER, Upholstery, Jr. Alumni, T&I Club; LOWELL DONLEY, Cabinetmaking, Co-Sponsor T&I Club, M.S.; CARL D. EMERSON, Auto Mechanics, T&I Club, M.S.; RAYMOND FISH, Electronics; EUGENE C. FISHER, Diversified Occupations, D.O. Club, Sophomore Class, M.S.; H. ELDON HALL, Electricity, Co-Sponsor T&I Club; DWAYNE A. HARPER, Welding, T&I Club, Senior Class.

WADE RUSHING AND Richard Solis prove that boys can sew too, as they seam up an upholstery fabric.

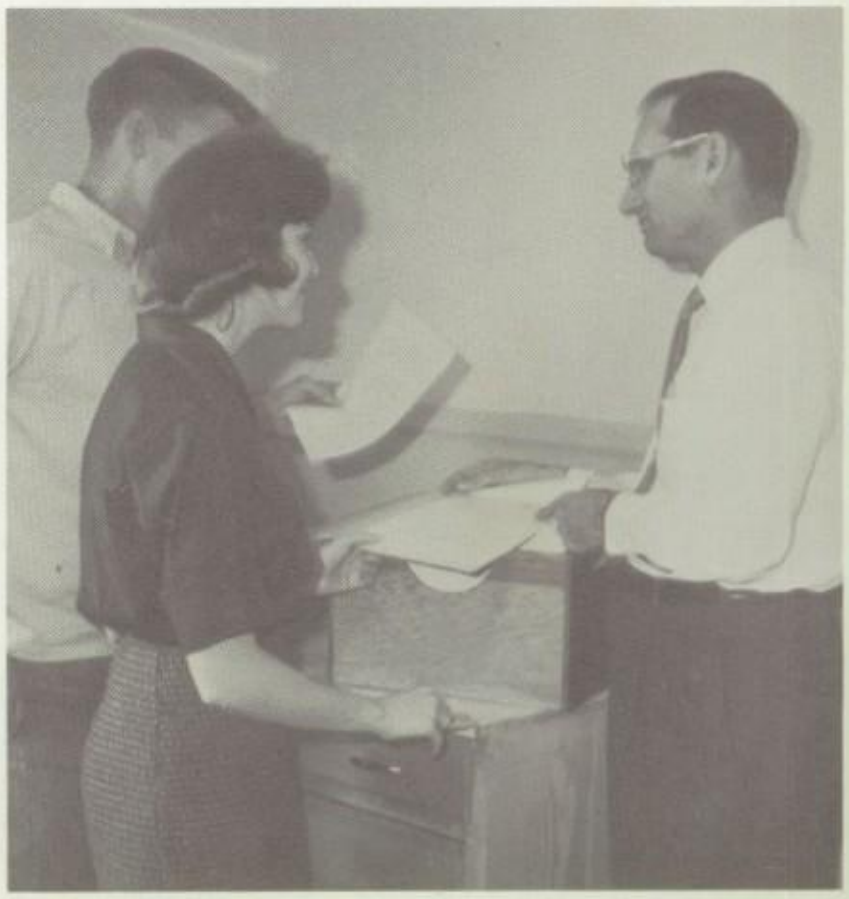

VERBIN DECKER, Rosalee Mayo, and Mr. Fisher look over employment records of D E students.

In Trades, Industries After High School Graduation

W. O. Hawkins

Donald Phillips

Leon Linton

Janet Spencer

W. O. HAWKINS, Paint and Body Repair, T&I Club, M.S.; DONALD S. PHILLIPS, Drafting, Design, Physics, B.S.; LEON W. LINTON, Distributive Education, D.E. Club, B.S.; JANET SPENCER, Cosmetology, T&I Club, B.S.; ELTON J. STOCKTON, T&I Club; OLLIE B. STONE, Machine Shop, T&I Club co-sponsor, B.S.; CORNELIUS L. CARVER, Driver Education B.A.; JAY PIGG, Driver Education, Safety Seven, B.S.

Elton Stockton

Ollie Stone

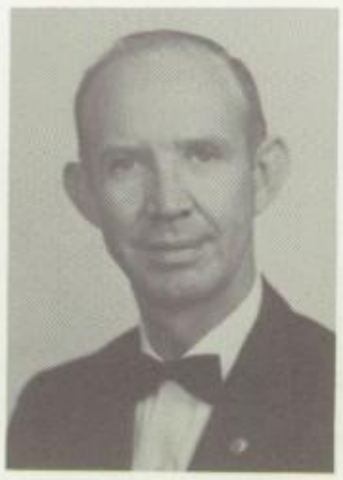

Cornelius Carver

Jay Pigg

LARRY RUSSELL and Bruce Parks prepare a vacuum tank truck for painting in the Body and Fender Shop.

Vocational training assures many students of a job after graduation. Placement in good-paying jobs is handled by the Distributive Education and Diversified Occupations classes. Capitol Hill businessmen and the vocational classes maintain a close relation.

Lee School is the workshop for many ambitious young people preparing for a future occupation in either printing or vari-typing.

Able instructors teach teens how to turn out well-running cars, upholstered furniture, junior high yearbooks and get unusual satisfaction from a job well done.

We Came Full Of Sparkle

Campus Life

And Spirit

We Came To The Hill From All Directions

We came to CHHS . . . ready to accept the challenge of Senior High . . . ready to adapt ourselves to a new pattern of life.

As new Hillmen, we carried the Redskin name proudly. Our athletic teams were supported to the maximum; we accepted our wins, as well as our losses, with good sportsmanship.

We brought to the Hill the fun of fads. We met new people, and became the best of friends. We dated, laughed and enjoyed social activities together.

On the following eleven pages we see the story of our year in campus activities, showing how we came . . . we loved . . . and we leave CHHS.

We Filled The Silence Of The Halls With Laughter

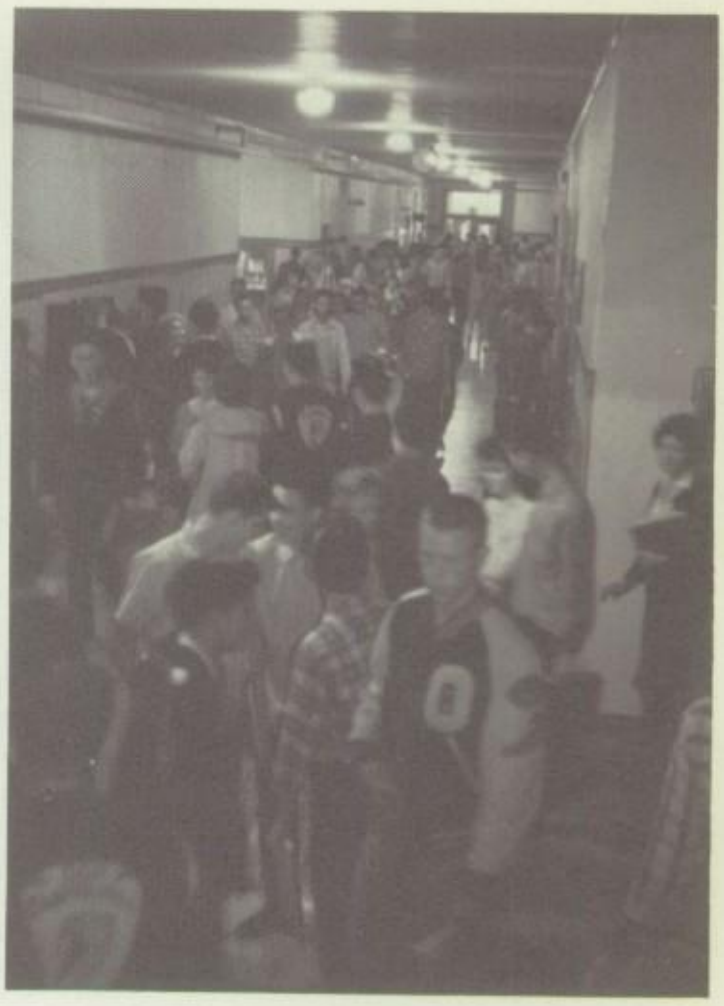

We Filled the Emptiness Of The Rooms With Life

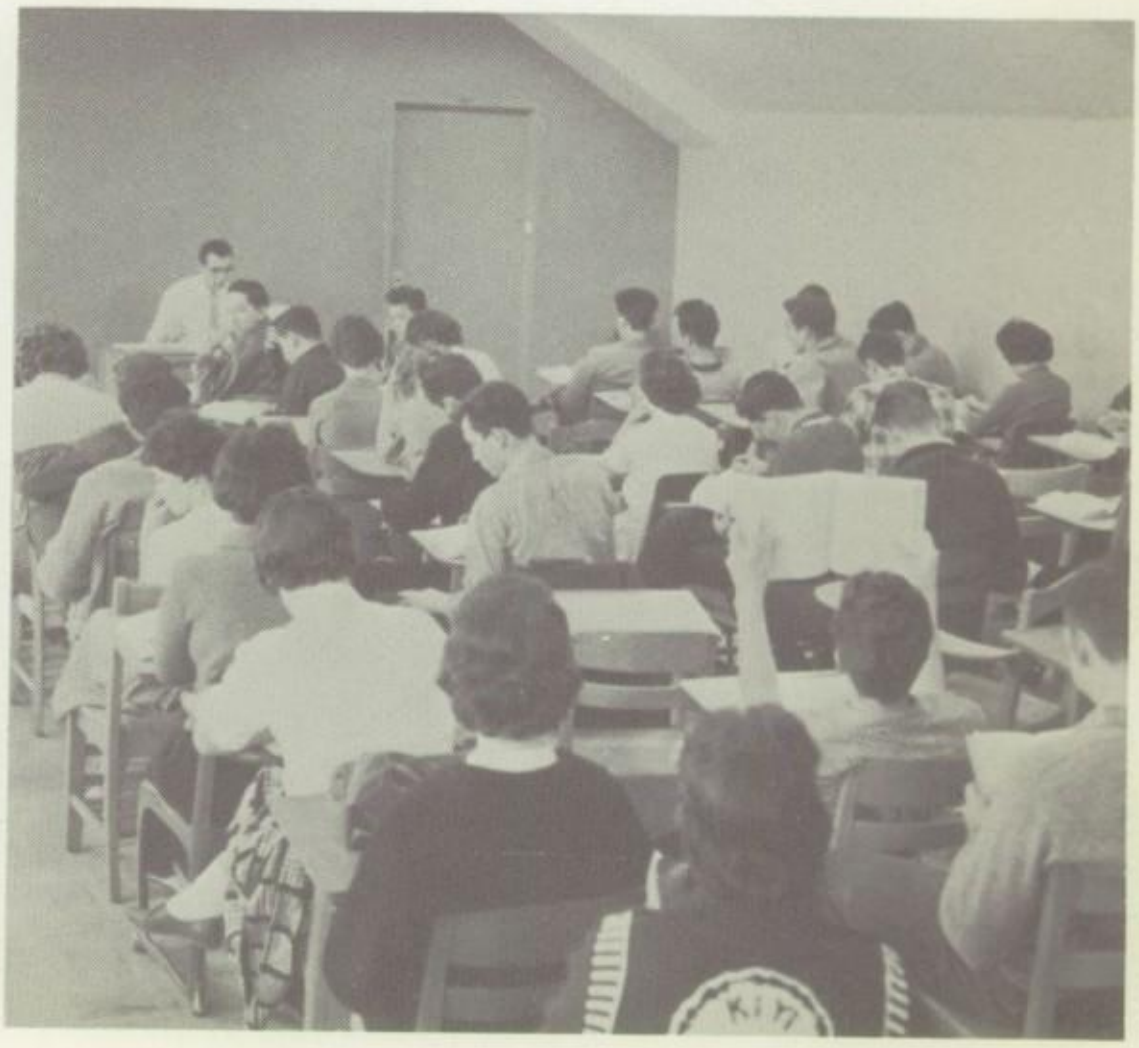

We Welcomed Our Visitors With Friendship

This year we heard speeches on America's future and atomic power. We received rookie baseball players and Air Force Colonels with equal friendship.

We carried our friendliness with us as we traveled to represent CHHS in city, state, and nation-wide activities.

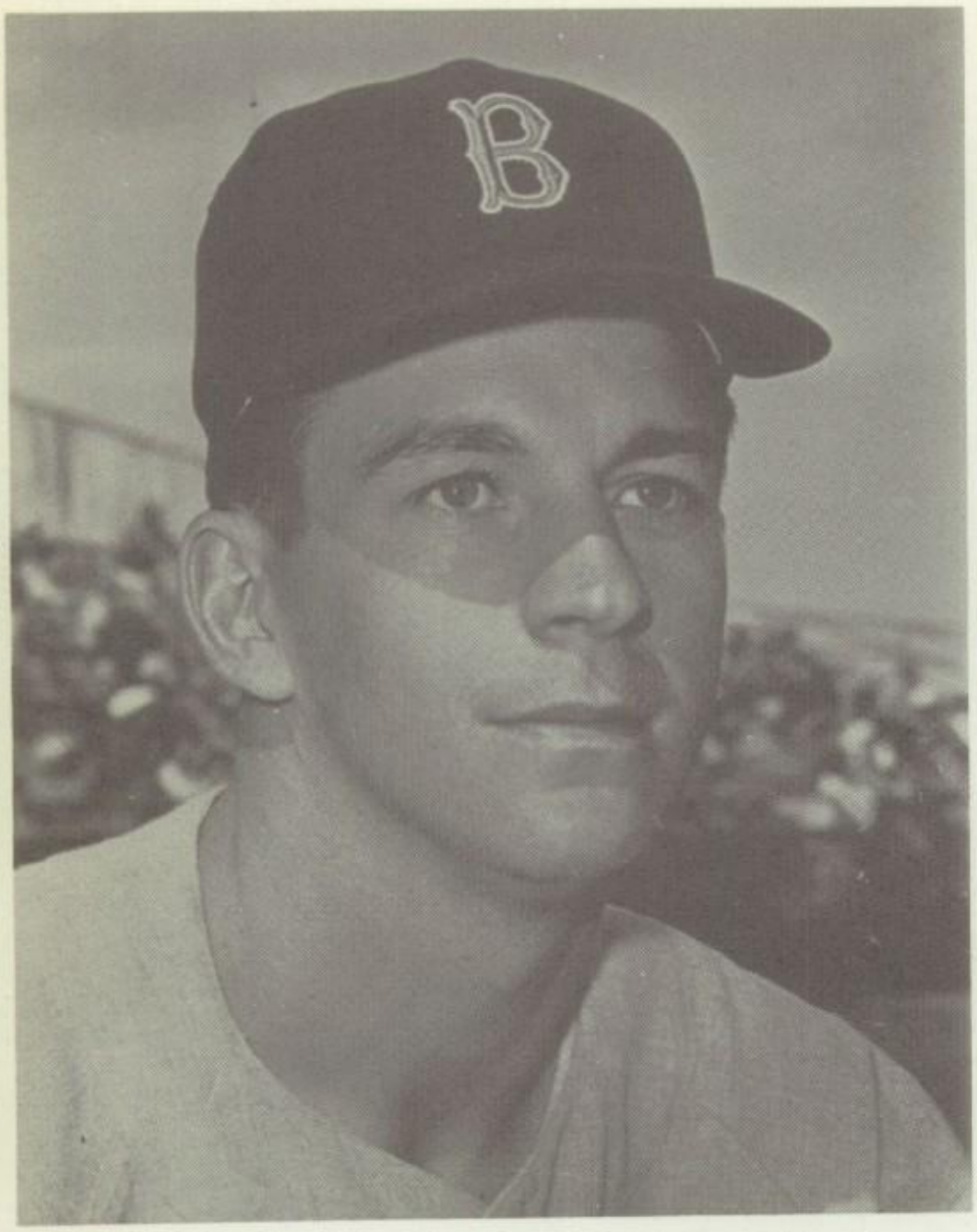

BASEBALL'S Rookie of the Year, Don Schwall, changed uniforms to perform student-teacher duties at the Hill.

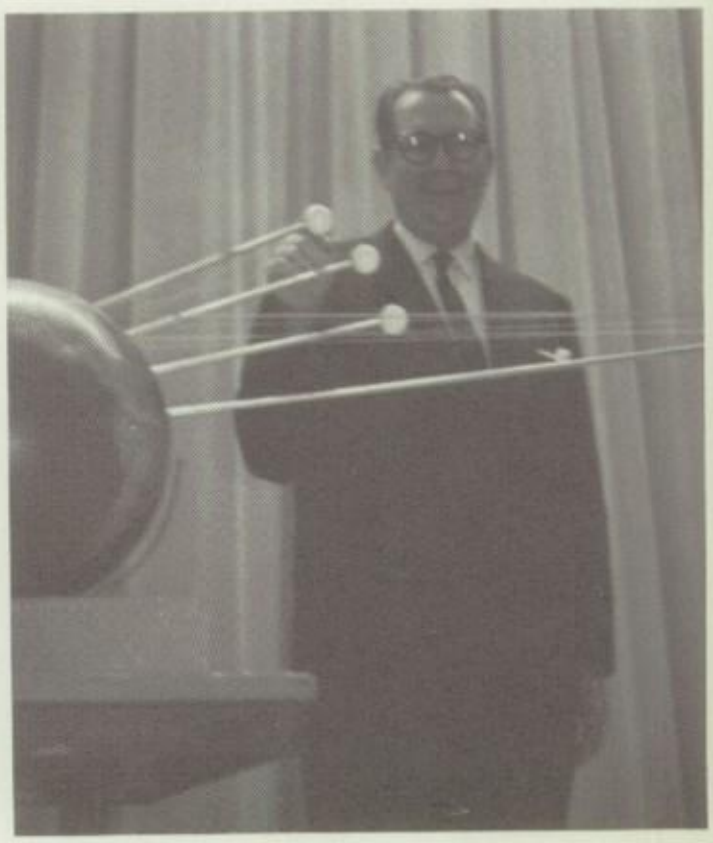

TELEPHONE Co. Representative, Alvin Turner, demonstrated communication equipment.

PEP ASSEMBLY for the State Football Championship found Grant and Southeast yell-leaders backing the Hill.

JERRY SANDERS, State Student Council President, spoke to us in December

JUDY MURPHY boards the greyhound bus taking her to the State Student Council Convention in Tulsa.

EXPLORATION of the Shedd Aquarium was one of the highlights of the journalism trip to Chicago.

MR. EHLERS assures Mr. Bengston of his vote, as he accepts a card from the candidate for Lieutenant Governor.

We Carried The Redskin Name To Different Places

A FAMILIAR sight to Hillmen was the hurry-scurry or "first-one-on-gets-a-seat" loading of the Redskin bus by Hill athletes as they prepare to attend another athletic event.

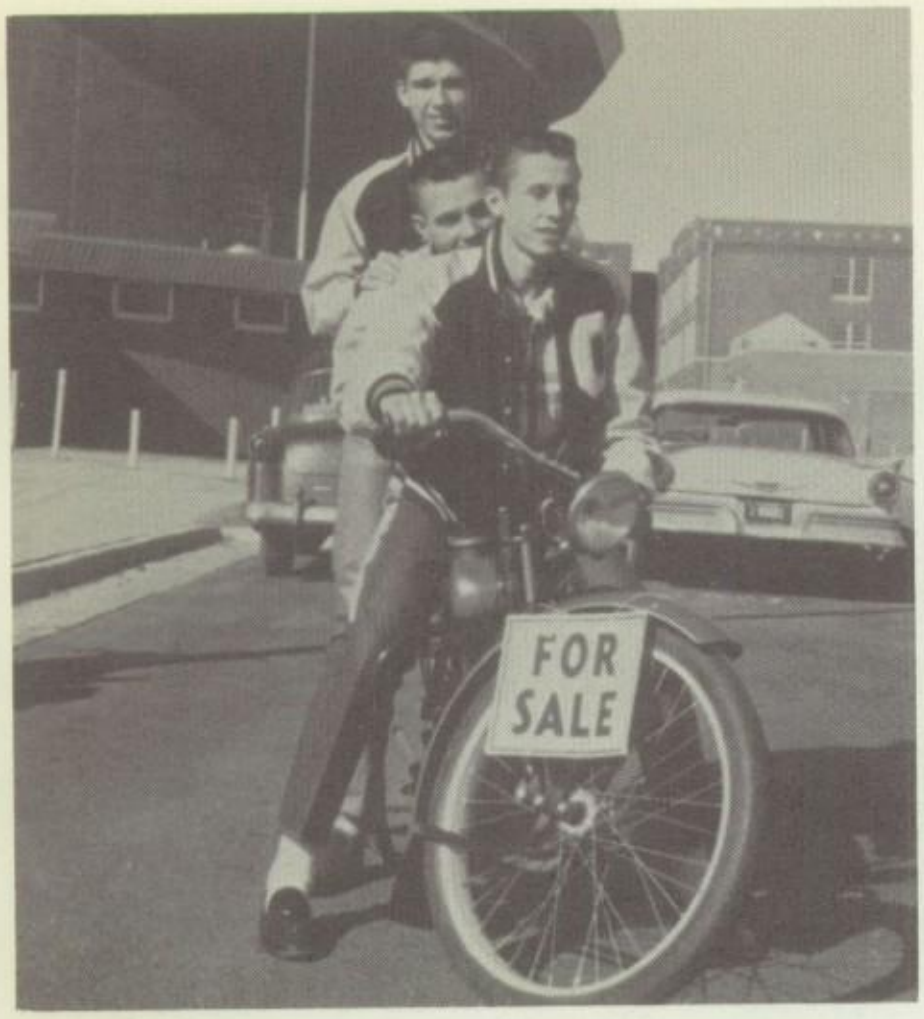

ROY WILSON, Tommy Griffith, and George Manek confide that they're on their way to see a used car dealer.

LOYAL raccoon clad Mike Stewart asks, "Isn't anybody going to watch the guys practice?"

We Came In Our Kookie Cars and Crazy Clothes

Along with another school year came the varied and crazy fads of the teenage set. As the hem lines went up, the blouse lengths came down. Cars of every shape, size, and color made the scene at the Hill. Our transportation ranged from shiny and new to kookie and old.

"YOU SEE Jimmy Babe, it's like this . . . ." quips 'Coach' Mike Cantley to Jim Shahan in a fun-filled assembly.

CONVERTIBLES are a must for fresh air enthusiasts like David Taylor and Jo Anderson.

We Poufed Our Hair and Adopted the Twist Craze

REDSKINS GOT a showing of the "poufed" hair-dos, poise and co-ordination of "visiting Northwest Classen cheerleaders," portrayed here by feminine(?) Economics clubbers during a pep assembly.

A brush, comb, and hair spray provided the set-up for the pouf hair-do's.

The top craze for the '62 season was the debut of the twist. A towel or a reducing machine and the latest record were musts for the beginner learning the new dance.

THE TWIST came on strong at the Hill as demonstrated by Judy and Lynn Albright.

"NEXT STOP the Malt Shop," laughs Martha Walters as she learns the Twist with the aid of a reducing machine.

DON SCHOLL readily accepts his piece of 'victory cake' at the pep council-sponsored football reception.

CROWNING'S OVER—and new Ki Yi King, John Stark helps club president, Pam Williams, into her awaiting car.

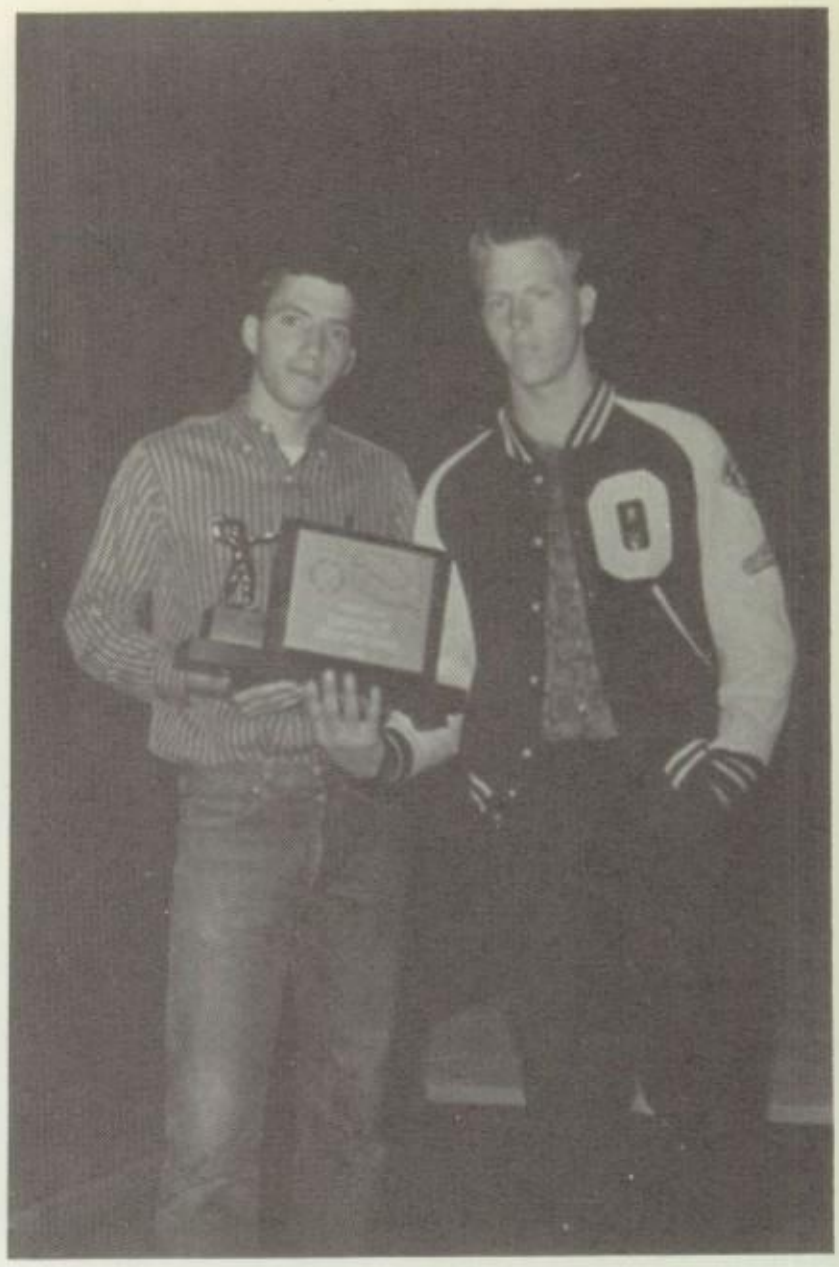

PROUDLY accepting the Class AA Runners-Up trophy are co-captains Mike Speegle and Jim Whipple.

We Gained Recognition; and Glowed With Pride

FIVE ROYAL attendants surround Miss Linda Lee, who was elected from the group to reign as Princess of Print for 1962.

Capitol Hill climbed upward on the ladder of prestige this year in many ways. Besides our football honors, we landed the position of secretary-host for state student council convention.

Ralph Wiser was named to the All-State band for the second year, and Pat Wright, Jim Shahan, Tom Clark, and Eddie Knight made All-State orchestra.

Lewis Davenport scored as a semi-finalist in the National Merit Scholarship exam, and Don Wheeler and Mike Fuller received letters of commendation on their scores.

Of course each club had its own royalty, and several all-school honors were handed out. But, whatever our recognitions, we accepted them with modesty and just a touch of pride!

KIP WOODRUFF'S appearance at the slave sale caused a rash of bids . . . grossing six cents.

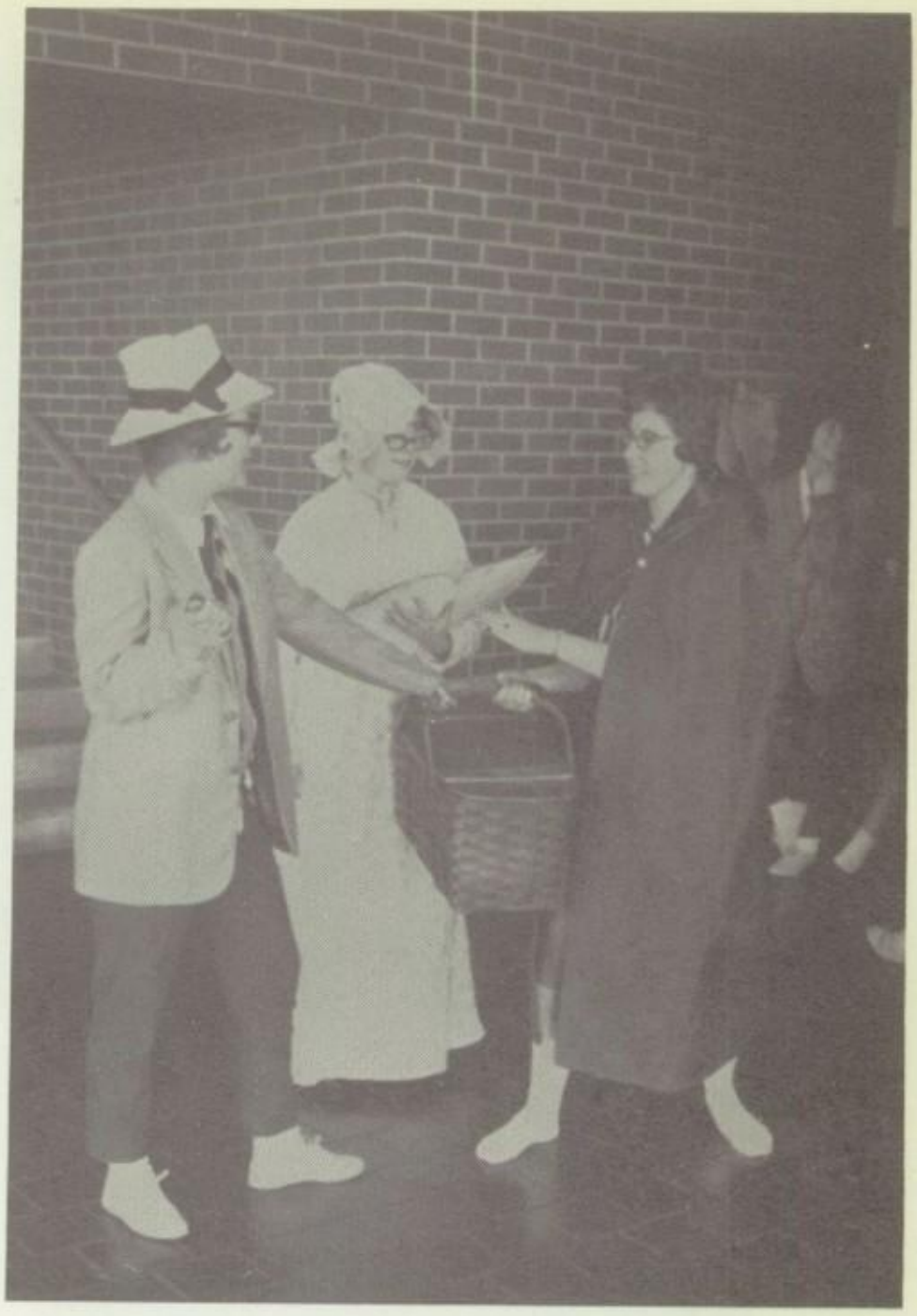

"NO, you big bad Shawnee Wolf, you can't have my victory basket!" cries little Redskin Riding Hood.

Life for the Hillmen Was Hectic But Always Fun

EGADS! An invasion of Mau-Maus! This was a typical reaction that the above-picture group of lovelies brought on when they staged a pep assembly appearance.

We Went In Couples, Doubles, and Sometimes Stag

SPELLBOUND by one of the latest movies, daters Harold Jones and Mary Sue Miskovsky share "munching" treats.

Keeping up with our fast-moving world was no trouble for active Redskins. Our entertainment ranged from bowling dates to long, serious talks by the fireside.

Movies for and about teenagers were a passion for all. The guys sighed over pert Debbie Walley and the gals mooned over handsome Troy Donahue.

Double-daters were often seen enjoying a pizza after games, and all-girl shopping parties were arranged for Saturday afternoons.

Couples shared the fun of being young together. No matter what the time, place, or scene, we Redskins always had a blast . . . in couples, doubles, or just plain stag!

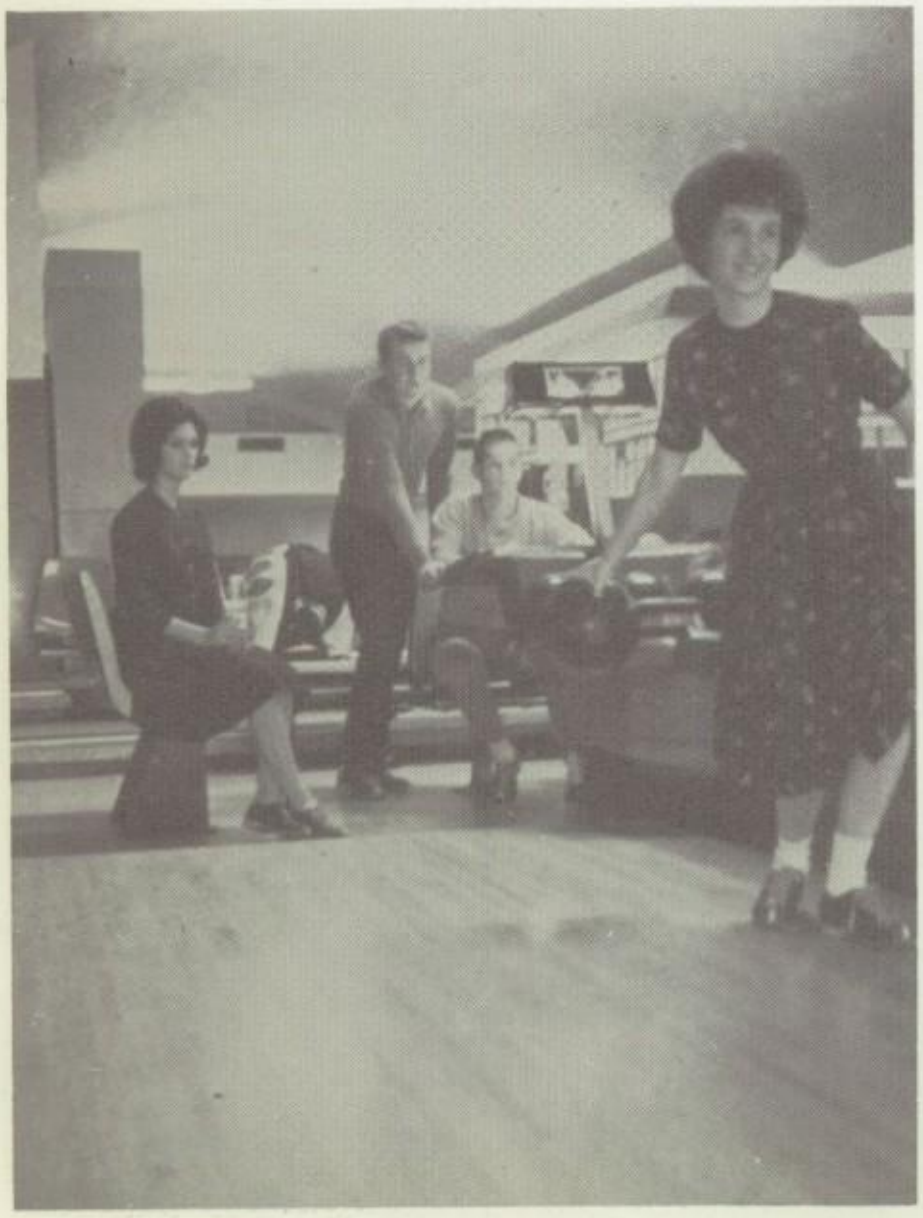

STRIKE? Double-daters Donna Mulkey, George Spiva, Mike Carroll and Cathey Stevens hope it will be.

BIGGEST PROBLEM for Tiers Ann Gillemot, Sharon Woodruff, and Billie Wells is deciding what *not* to buy.

"THANK YOU", murmer Jody Smith and Ray Pickett.

"HMMMM, that looks good . . . ."

"UH, would you mind?"

"AHHHH, wonderful!"

GANGS of all sizes gather at the nearest pizza place for an after-game serving of gab, "goo" and giggles.

CRACKLING fire and pleasant company make an evening successful for Diana Ford and Bobby Rogers.

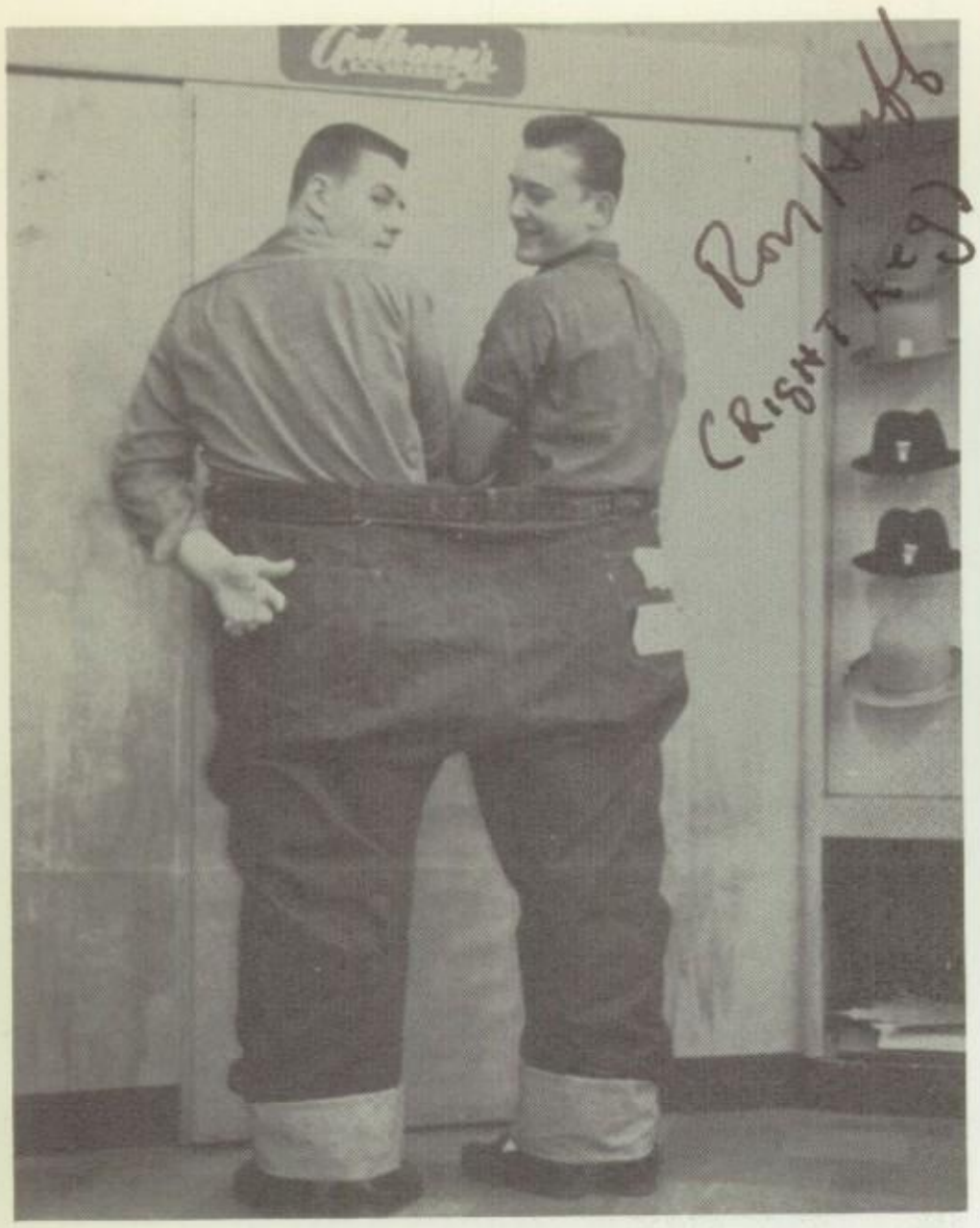

"IT'S BIGGER than the both of us," remarks Ron Huff to James Armstrong, examining this unusual pair of Levi's.

CLOWNS, MUSIC, bubble gum, and laughs put fancy trimmings on the campaign skits.

There Were Times For Laughter . . .

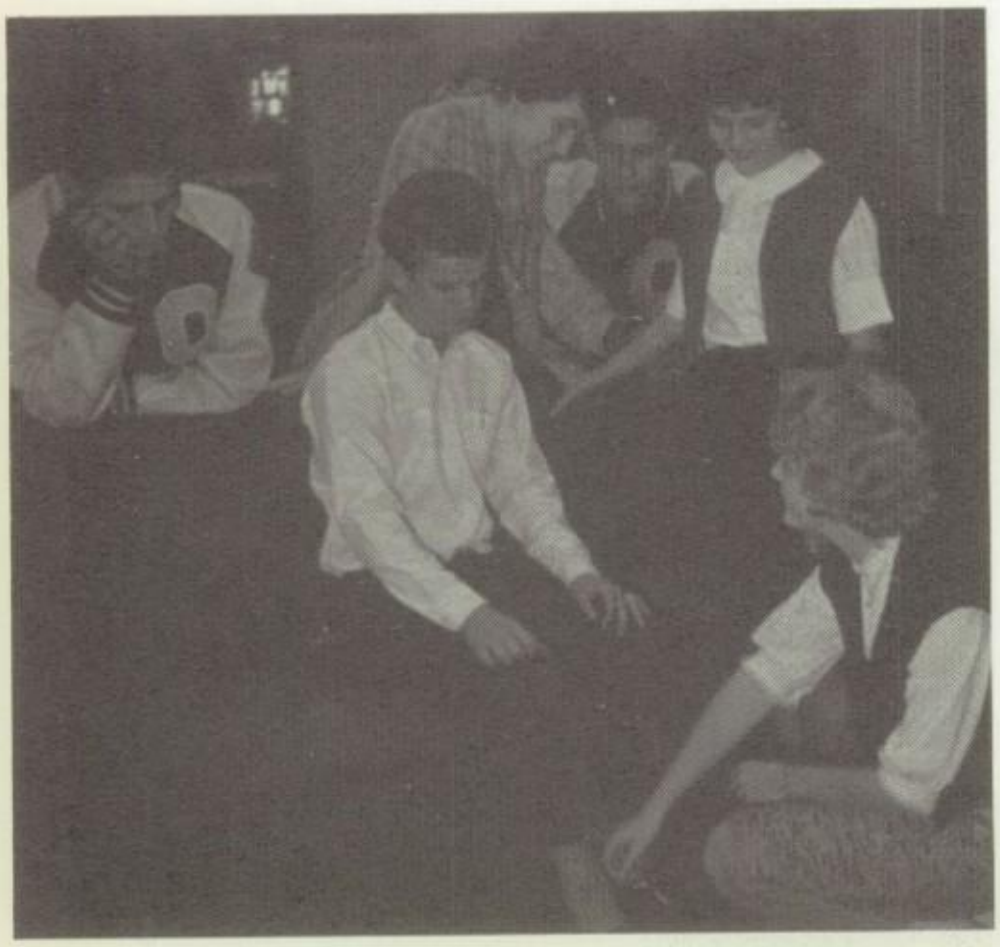

OBTAINING A hair from a boy's leg helped win Linda Bennett the Ki Yi title of Best Pledge.

MR. "OZZIE" Ossenkop practices for his 'twist number' in the PTSA program.

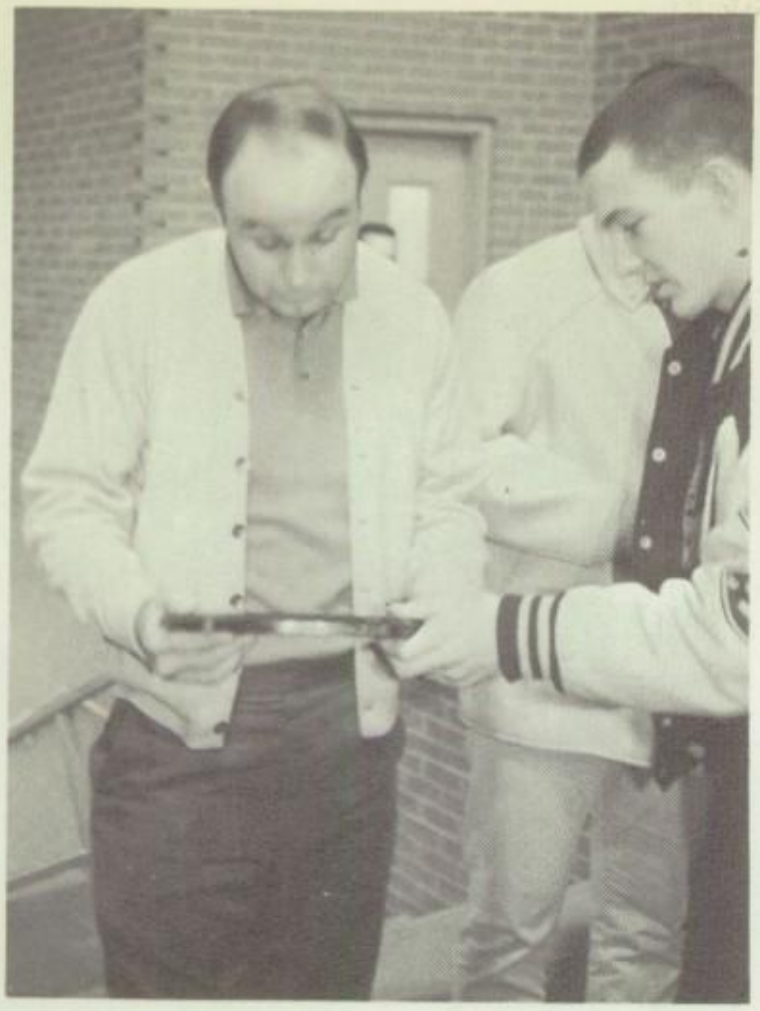

APPRECIATION plaque from the athletes was given to resigning coach Charles Murdock.

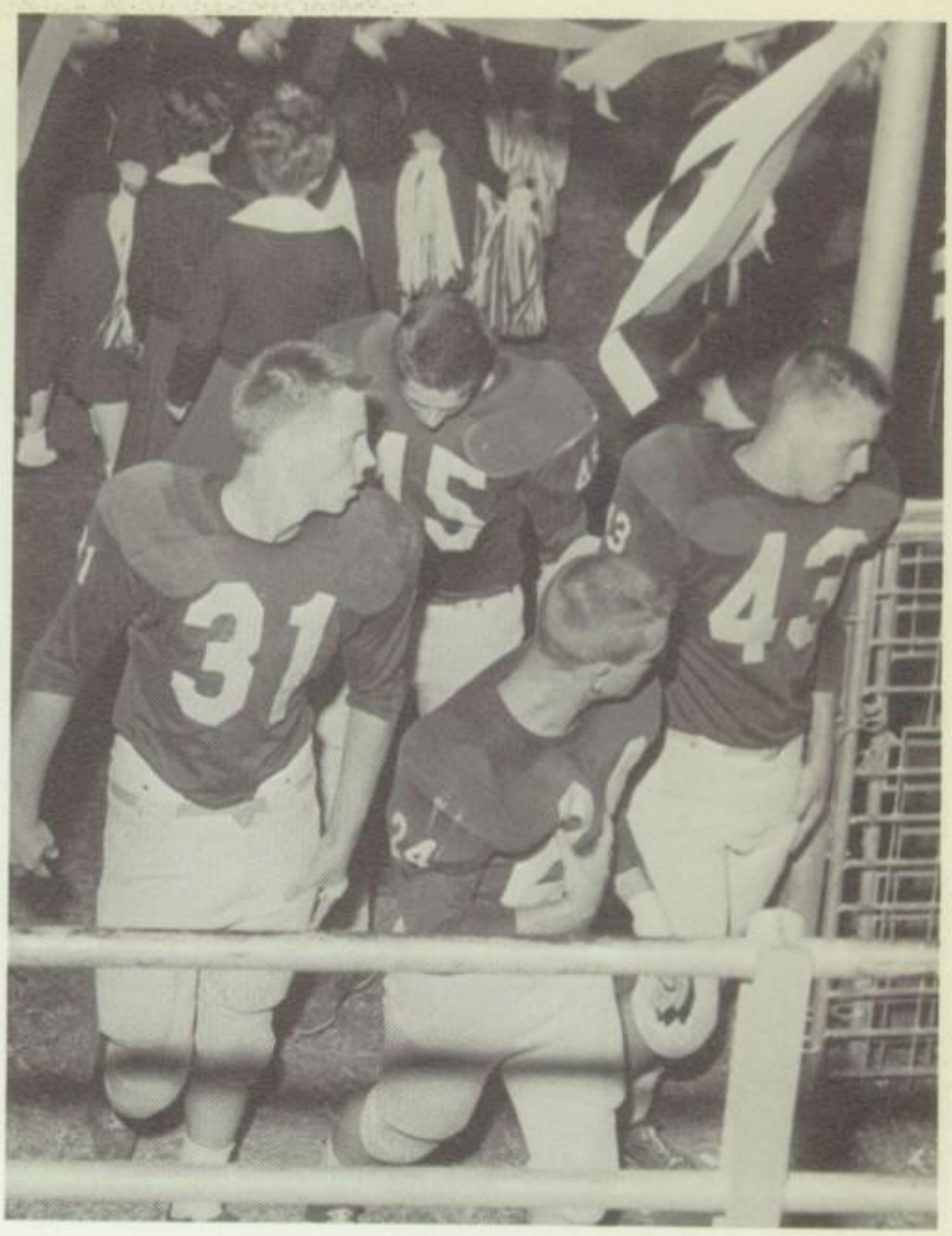

TEARS of disappointment flowed freely after the 12-6 defeat by Norman in the State Championship game.

And Time For Tears . . .

Fun-filled days made high school an institution of friendship as well as an institution of knowledge.

Gay campaigns, pledging, and clubs activities made life at Capitol Hill great with a capital G. Shared laughter between friends became a fixed memory of the Hill's warmth.

Always ready to prove that "laughter makes the Hill go 'round," were faculty members who lent their talents to volleyball games, skits, and assemblies.

As we laughed together, we also cried at times. Sad moments such as our loss to Norman were met with courage. Happy times also brought a mist to the eyes of students as radiant queens accepted their crowns.

Graduation day arrives all too soon, and goodbyes are said to friends and to wonderful highschool days. Every 1962 graduate will leave the Hill with a smile on his lips and a tear in his eye.

"SO LONG," say Lloyd Warren and Yolanda Young, also bidding goodbye to their highschool years.

We Came To Meet And

- Organizations
- Royalty

To Mingle

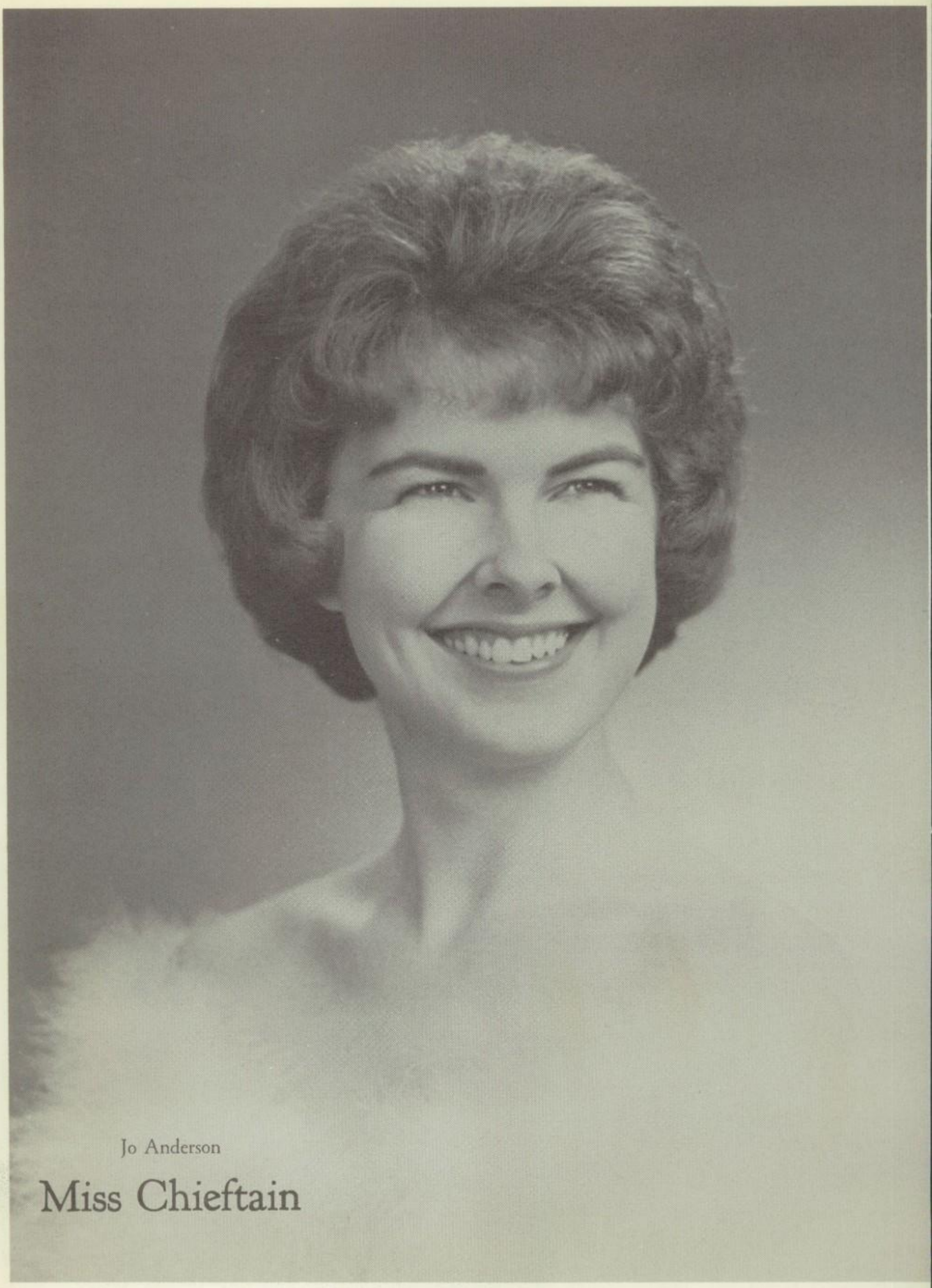

Jo Anderson

Miss Chieftain

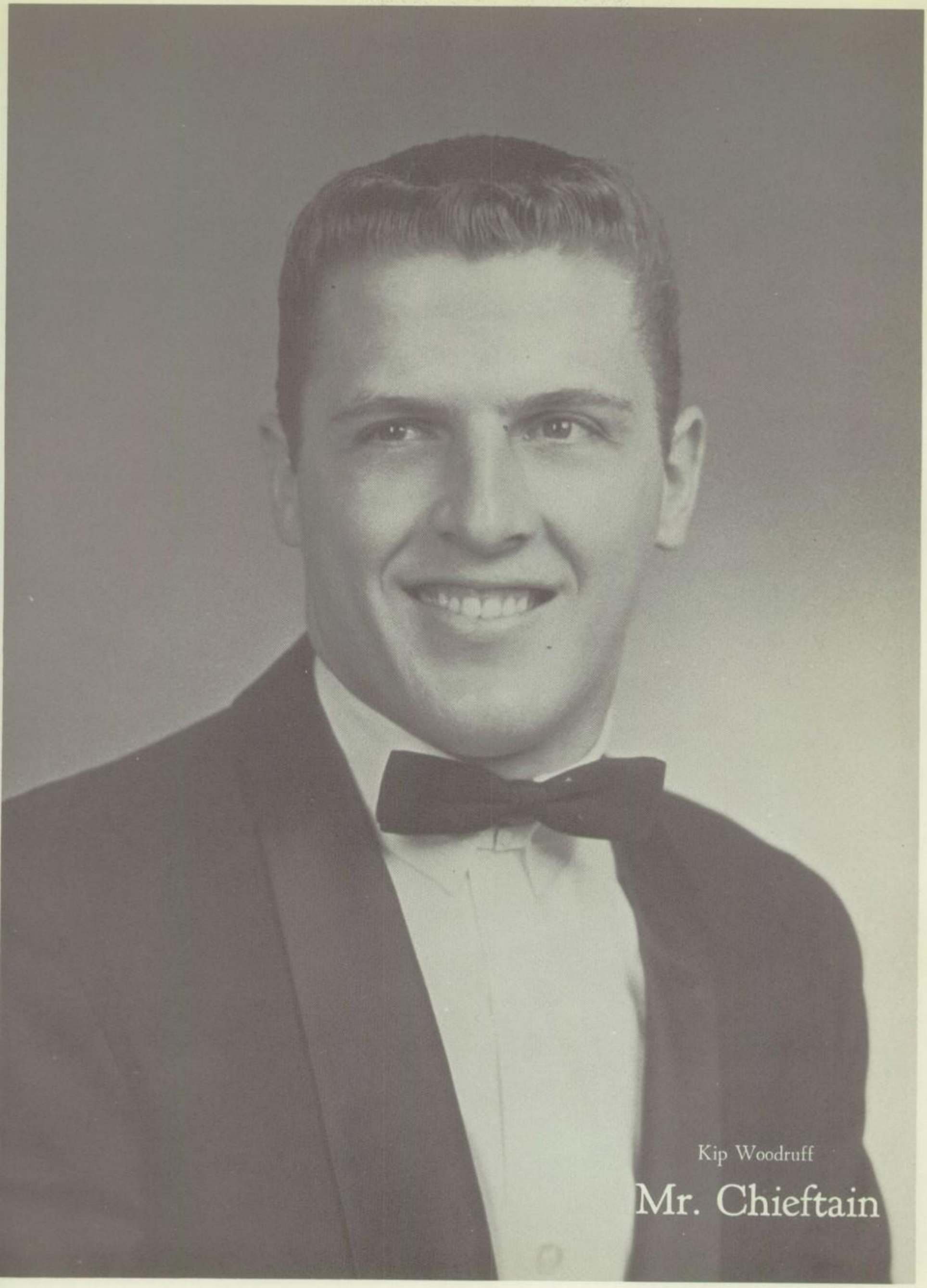

Kip Woodruff

Mr. Chieftain

Eight Outstanding Seniors Share Scholastic Spotlight

Chosen in an all-school election on January 31, Jo Anderson and Kip Woodruff won the titles of Miss and Mr. CHIEFTAIN from eight competitors. The pair was crowned at the annual yearbook revelation assembly in mid-May.

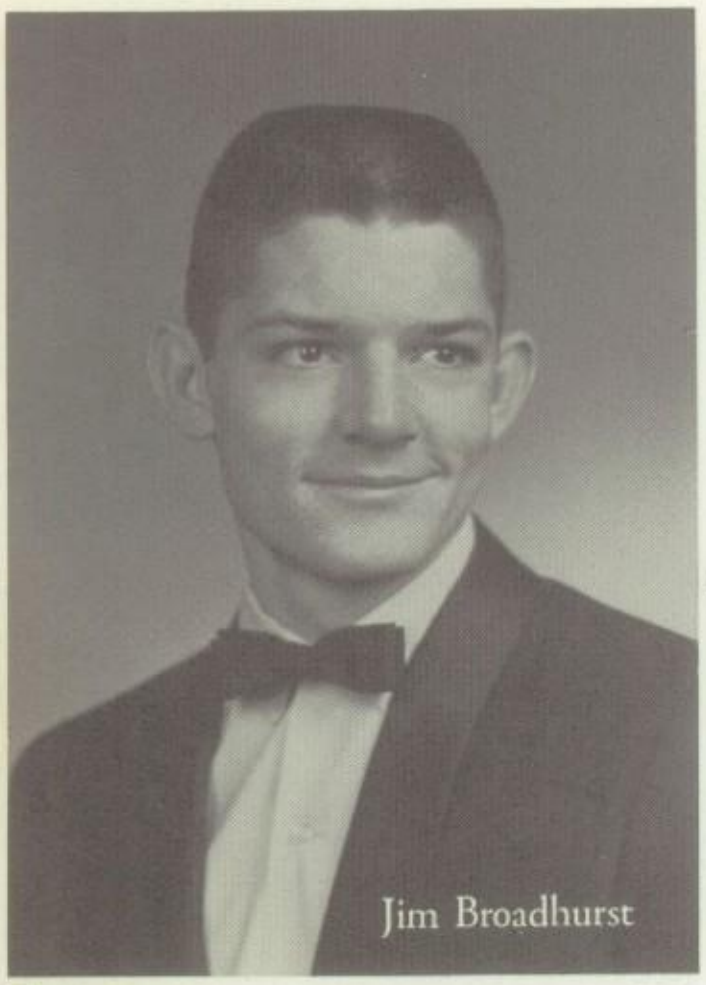

Jim Broadhurst

Luenna Land

Patricia Whitson

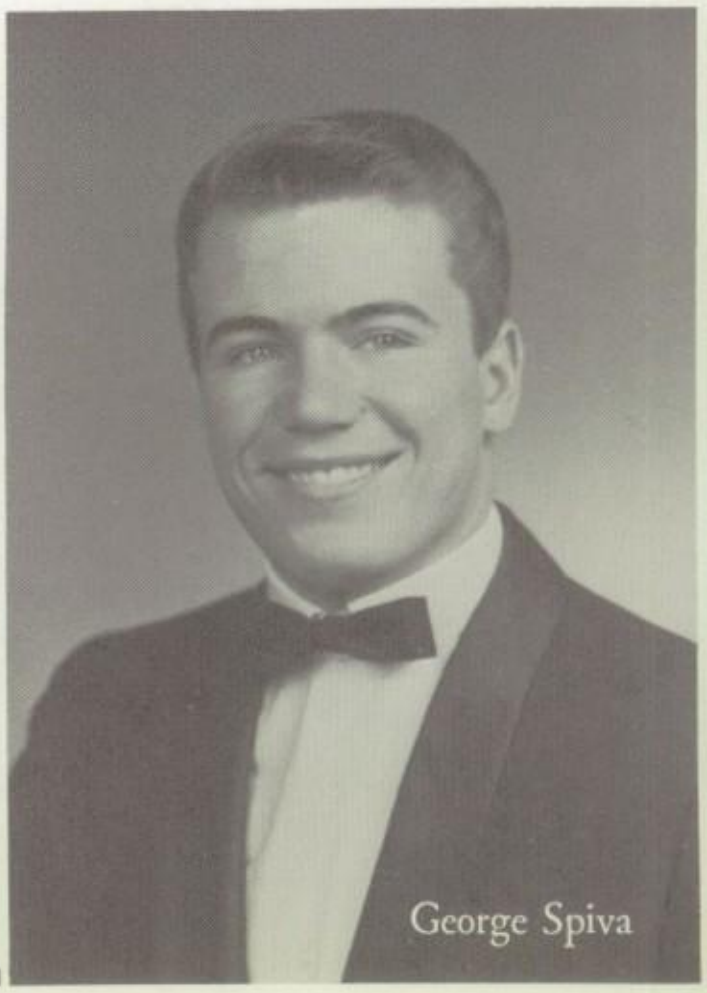

George Spiva

As Runners-Up For Mr. and Miss Chieftain Honors

Being allowed to run for this royalty is an honor, as the requirements are higher for it than for any other title. Students must have a B average or better, hold no other royalty, be of high moral character and students in good standing.

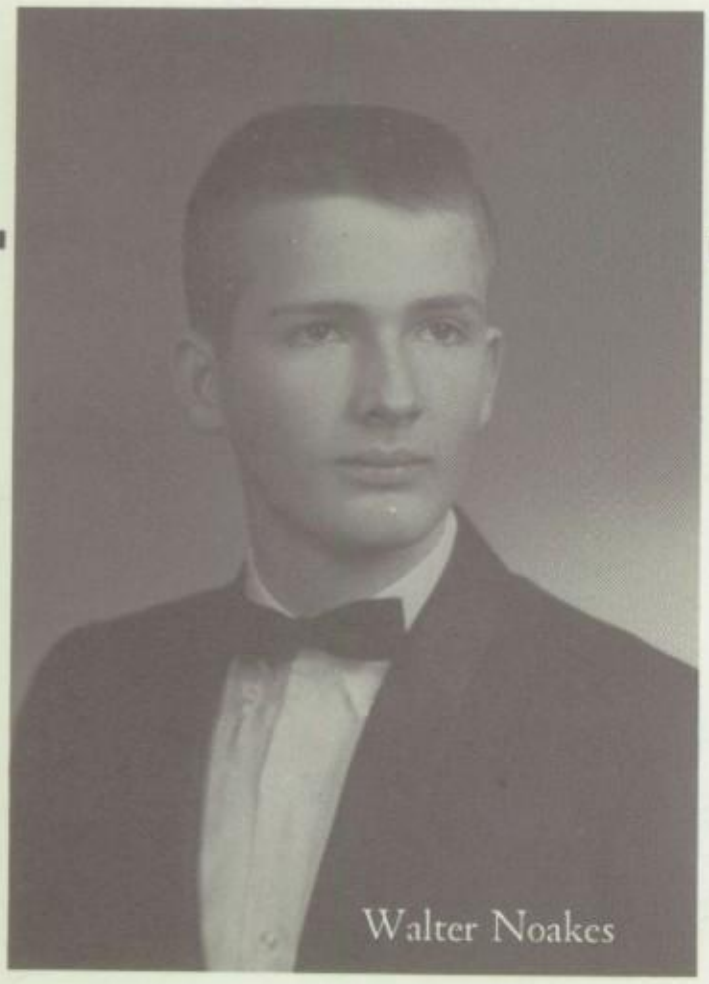

Walter Noakes

Norma Placker

Dianna Smith

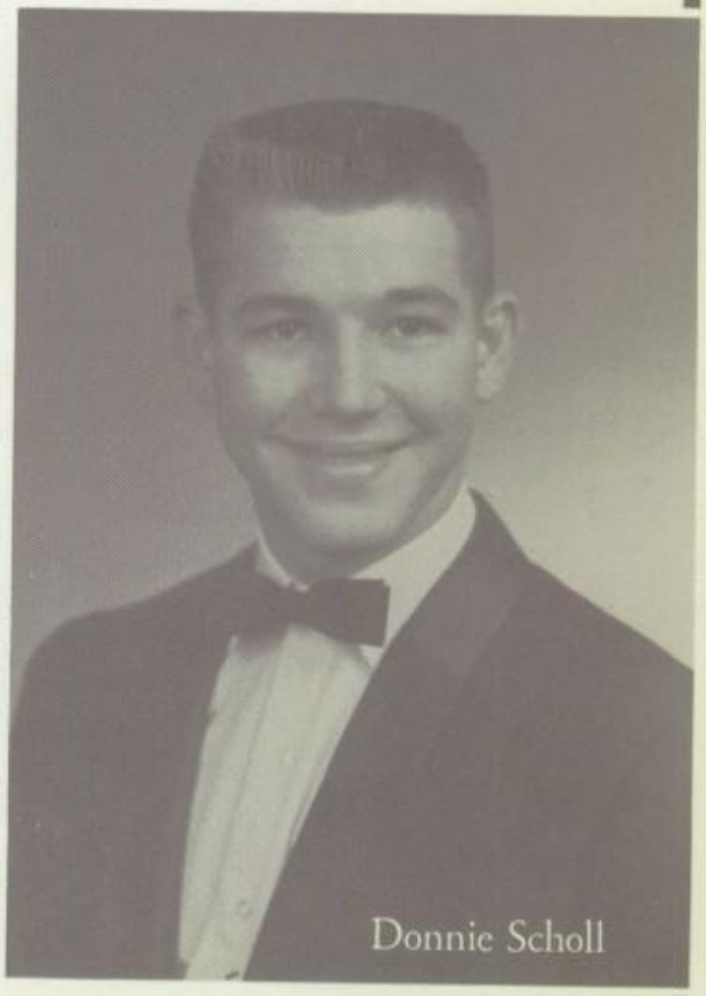

Donnie Scholl

Five Beauties Reign As All-Sports Attendants

All-Sports Queen is a relatively new royalty on the Hill, having begun in 1961. Martha Vargas, representing the football team, won the first crown.

Chosen by the entire student body in an election on February 5, this year's field of candidates ran a close race with Evelyn McCathern being victorious.

Darlene Brown
TRACK PRINCESS

Tiers Ann Gillemot
BASKETBALL PRINCESS
DEWEY DECIMAL QUEEN

Karla Hayes
TENNIS PRINCESS

Shiela Hull
WRESTLING PRINCESS

Emma Ruth Stephens
SWIMMING PRINCESS

Evelyn McCathern

Football Princess
All-Sports Queen

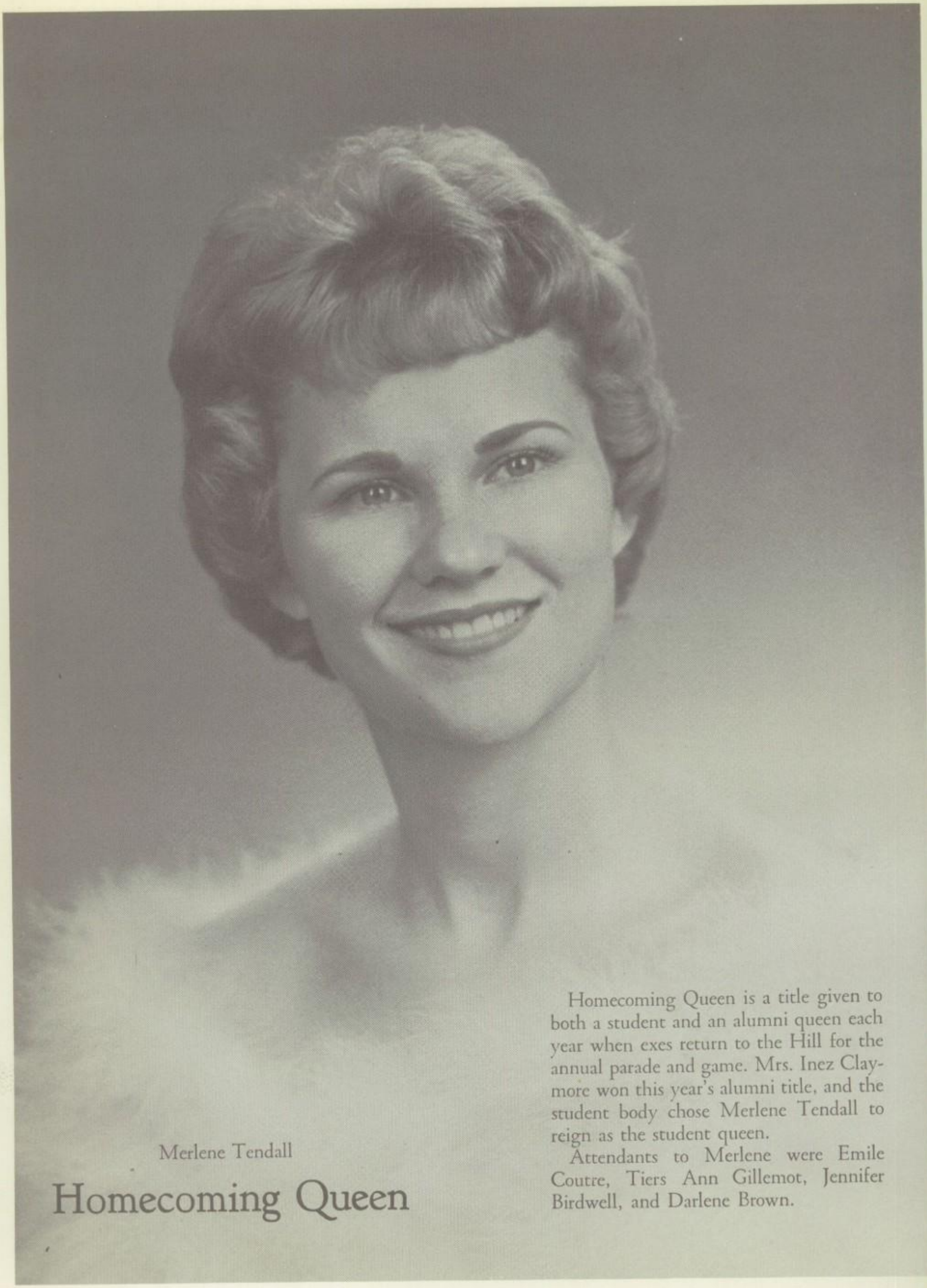

Merlene Tendall

Homecoming Queen

Homecoming Queen is a title given to both a student and an alumni queen each year when exes return to the Hill for the annual parade and game. Mrs. Inez Claymore won this year's alumni title, and the student body chose Merlene Tendall to reign as the student queen.

Attendants to Merlene were Emile Coutre, Tiers Ann Gillemot, Jennifer Birdwell, and Darlene Brown.

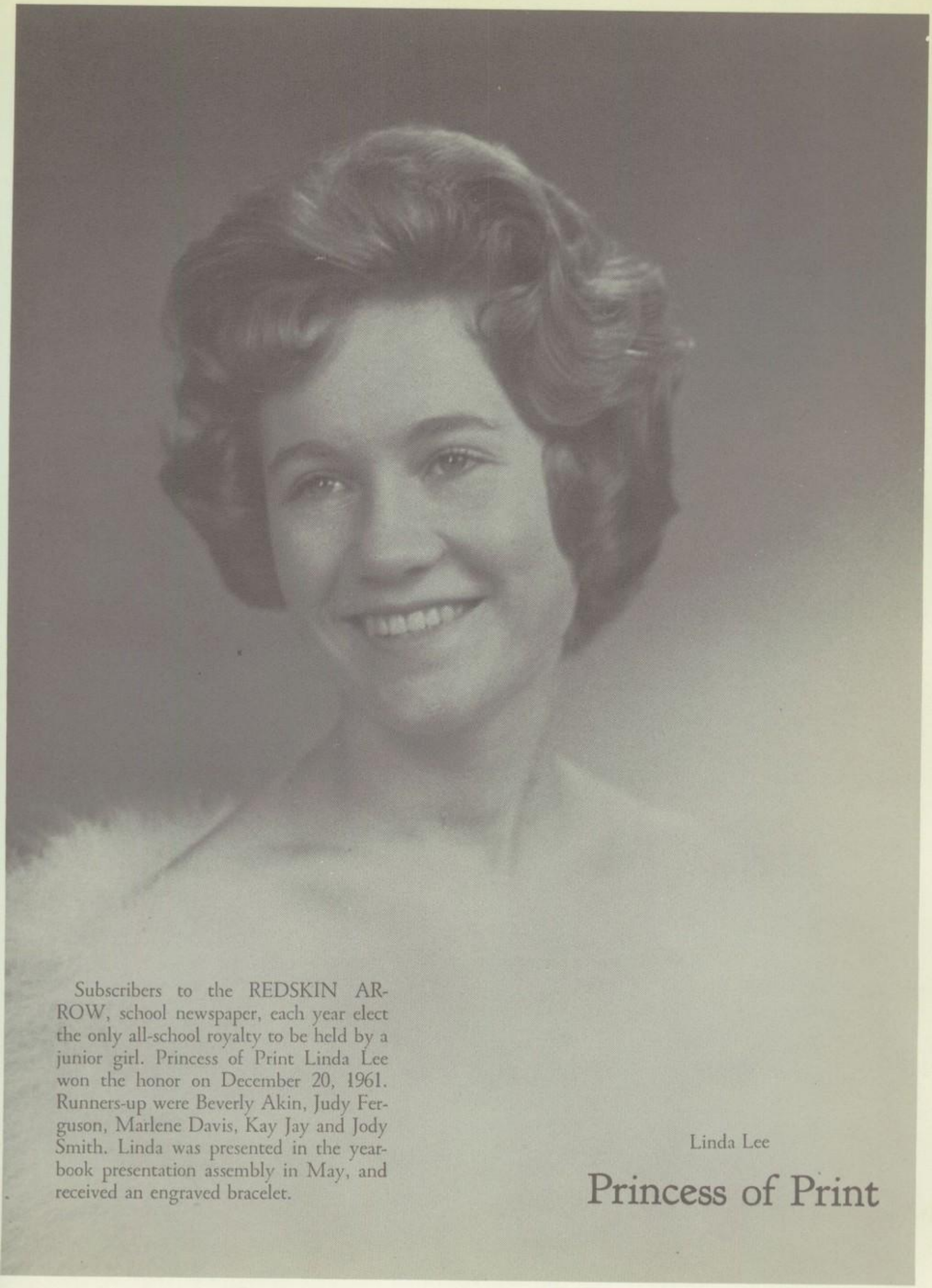

Subscribers to the REDSKIN ARROW, school newspaper, each year elect the only all-school royalty to be held by a junior girl. Princess of Print Linda Lee won the honor on December 20, 1961. Runners-up were Beverly Akin, Judy Ferguson, Marlene Davis, Kay Jay and Jody Smith. Linda was presented in the yearbook presentation assembly in May, and received an engraved bracelet.

Linda Lee

Princess of Print

Student Council

Leadership and ability have contributed much to the accomplishments of the Student Council this year.

Besides improving on traditional projects, the Council introduced Quiet Week and Sportsmanship Week this year.

More school leaders were given a chance to dedicate their energies to SC when the meetings were changed from a third hour class session to 7:30 a.m., on Mondays.

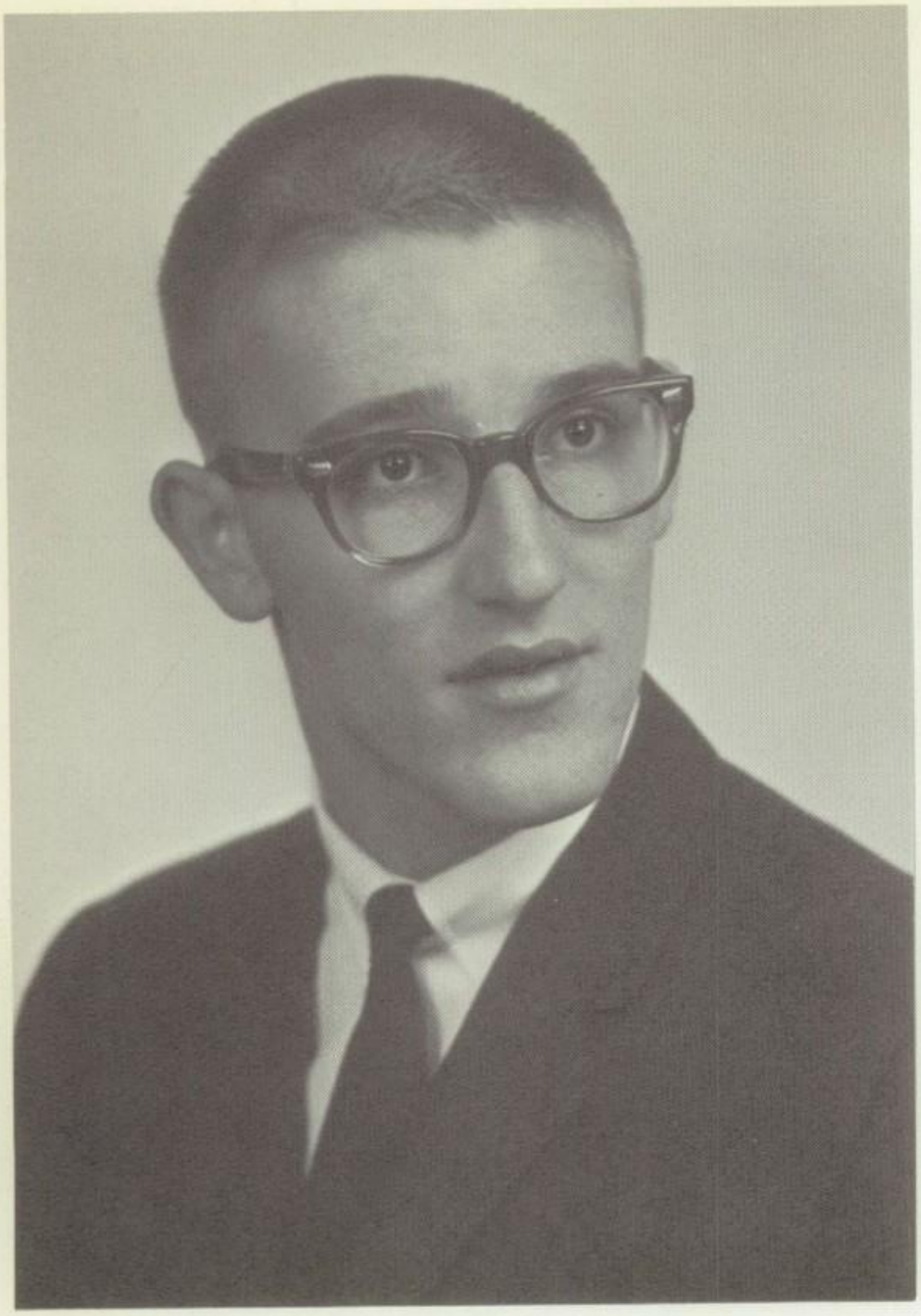

John Belt
Student Council President

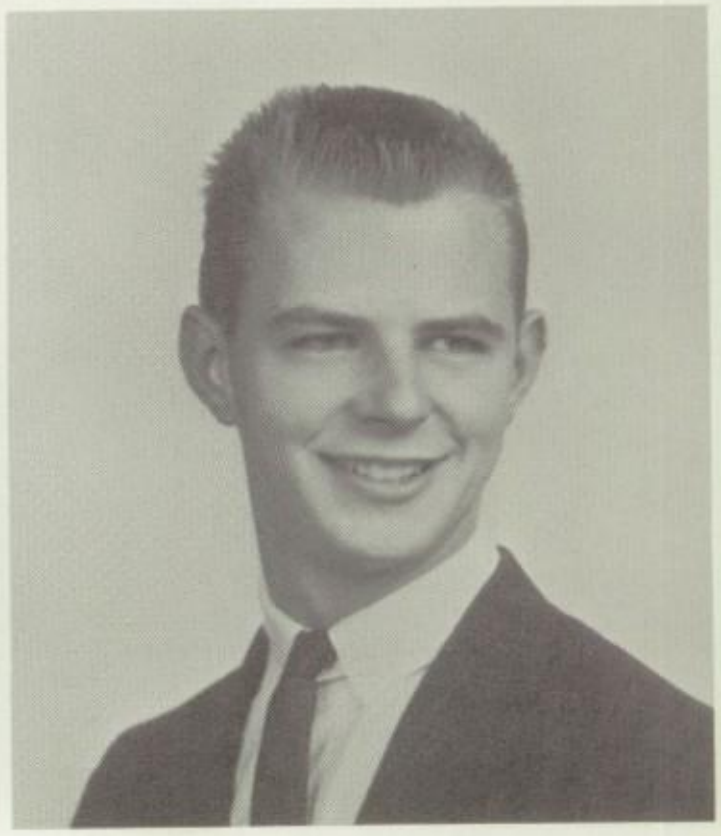

Jack Kendall
Vice-President

Alice Terry
Secretary

Merlene Tendall
All-School Cheerleader

Claudia Thomas
Assistant
All-School Cheerleader

Jim Broadhurst
Parliamentarian

Reaches New Heights In Leadership and Service

Jennifer Birdwell
MISS HOWDY

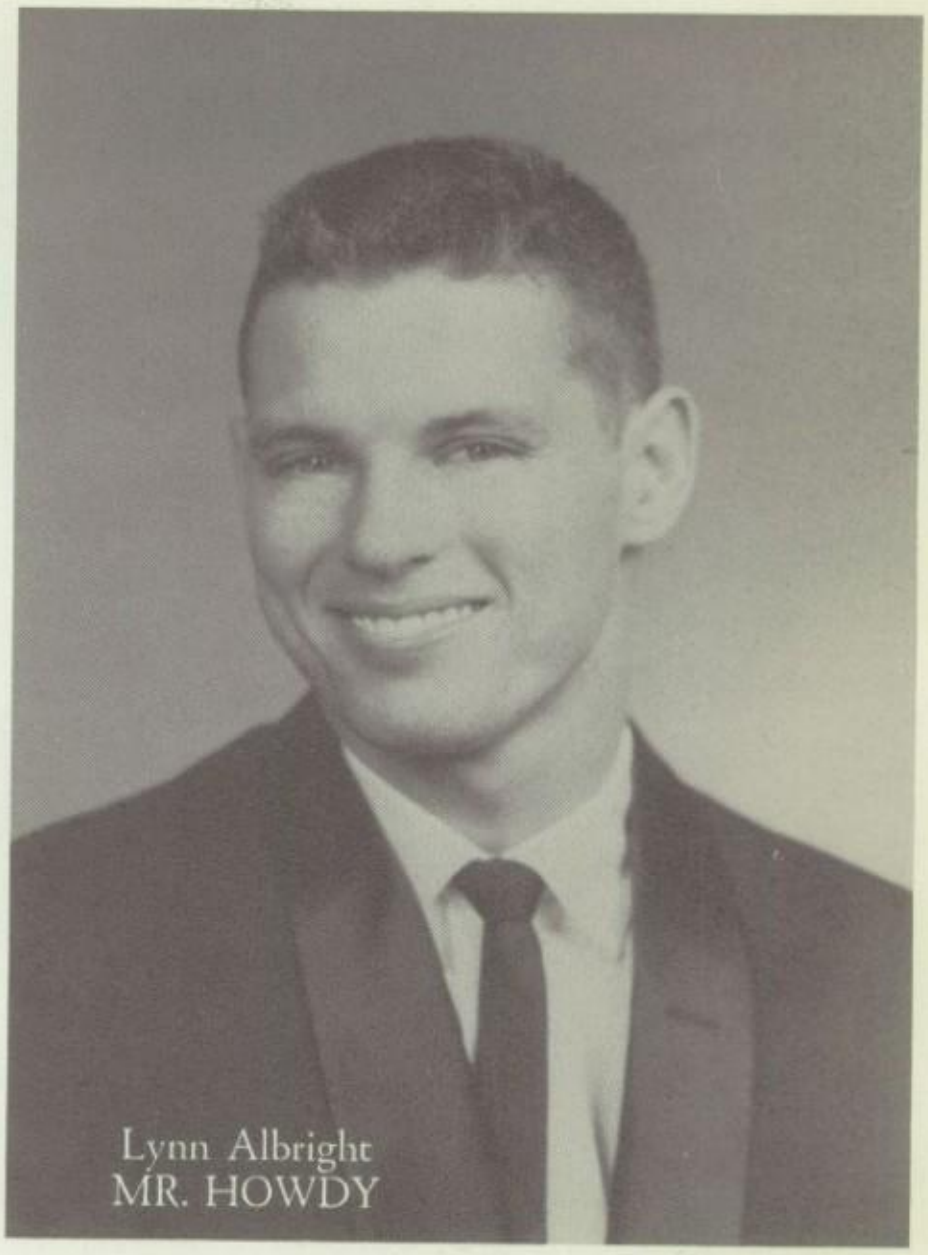

Lynn Albright
MR. HOWDY

STUDENT COUNCIL. FRONT ROW: Darlene Brown, Jo Anderson, Don Wheeler, Jimmy Broadhurst, Parl.; Claudia Thomas, Asst. All School Cheerleader; John Belt, Pres.; Jack Kendall, V. Pres.; Alice Terry, Sec.; Merlene Tendall, All School Cheerleader; Kip Woodruff, Jim Shahan, Norma Placker. ROW TWO: Miss Sara Cohen, Sponsor; Penni Treloar, Sharon Woodruff, Emile Couture, Darlene Sanders, Caroline McCormick, Tawanna Fairbanks, Twyla Shelton, Sandy Williford, Dianna Smith, Sonja George, Jo Wiggins, Sharon Shaw, Glenda Wilson, Oleta Parham, Pat Watson. ROW THREE: Rita McAnulty, Donna Graham, Mary Beth Chilton, Eramae Baker, Ann Meadows, Peggi Jones, Twanna Blakeney, Ruth Sanders, Diana Mealy, Cheryl Davis, Cheryl Allred, Linda McClellan, Jan Swafford, Molly Kelly, Jennifer Birdwell, Donna Mulkey, Velma Wilson. ROW FOUR: Barbara John, Paul Cleveland, Larry D. Laughlin, Harold Hammitt, Lynwood Brooks, Donald Hackett, Bill Badley, Johnny Soos, George Manek, Lonnie Shidler, Marvin Gilliland, Ted Cook, Robert Taylor, Lewis Davenport, Barbara Harrell. ROW FIVE: Ron Raper, George Burroughs, Raymond Martinez, Paul Woodson.

T&I CLUB. FRONT ROW: L. Archer, E. Couture, A. Wright, J. Rowden, G. Teeters, M. Hastings, S. Chamness, L. Green, S. Leeds. ROW TWO: M. Davis, C. Dentis, L. Henley, E. Martin, L. Harris, M. Walters, L. Percival, E. Morgan, H. Portney, B. Lind, B. Turner, S. Robb. ROW THREE: S. Rogers, D. Burrell, C. Clark, K. Kilpatrick, F. Voerster, K. Hymer, M. Pendergraph, L. Hill, L. Freeman, B. Smith, T. Taylor, P. Curtis. ROW FOUR: B. Mansell, B. Rose, K. McCullar, J. Walker, L. Whalen, S. Clayton, L. Clark, W. Williams. ROW FIVE: R. Queen, G. Mathews, D. Gravitt, K. Colvin, D. Rader, J. McDown, J. Shuffield, R. Hale, S. Hulin, D. Emberlin, K. Chapman, L. Richmond.

T&I CLUB. FRONT ROW: D. Cantrell, Chap.; C. Renfro, Rep.; M. Allison, Treas.; L. Conner, Sec.; T. White, Pres.; M. Carroll, Vice Pres.; M. Estlack, Sgt.-at-Arms; D. Smith, Hist.; J. Cook, Parl. ROW TWO: F. Maynard, T. Reed, T. Gardner, J. Crouch, L. Domer, E. Smith, R. Livingston, T. Bond, H. Cox, D. Jones. ROW THREE: S. Inzer, C. Veitch, N. Browning, J. Pittman, G. Harrell, J. McCord, B. Lawson, R. Blemmel, M. Bowling, W. Ragland, E. Quintero, A. Brinlee. ROW FOUR: N. Crispls, M. Henshall, R. Solis, M. Gilliland, D. Schornick, D. Casteel, F. Wilkinson, B. Moran, L. Sanders, T. Hale, M. Riddle. ROW FIVE: D. Baker, D. Landrum, F. Quintero, B. Hall, T. Cook, J. Hodgen, D. Stewart, H. Rector, J. Frizzell, L. Force, L. Been, L. Gilmore, E. Ficklin, T. King.

T&I CLUB. FRONT ROW: D. Grabow, E. Davis, R. Little, J. Dunkin, B. Coodey, J. Walker, J. Leverich, B. Wignall, K. Robinson. ROW TWO: J. Stilwell, D. Charles, E. Eckels, T. Livingston, J. Nunley, D. Newlun, L. Anders, D. Brotherton, J. McCathren, J. Roberts, R. Anderson. ROW THREE. L. W. Wallace, D. Louderback, F. Myers, D. Houlton, W. Smith, L. Hensley, J. W. Combs, F. McCoy, L. Shidler, J. Clem, M. Reid. ROW FOUR: R. Wood, C. Brown, J. Ayers, W. Peck, B. Parks, J. Bowlegs, D. Price, R. Loftis, R. Wells. ROW FIVE: J. Hill, B. Millers, C. Younger, G. Ross, B. Elkins, R. Sherrell, R. Oldaker, P. Levan, J. Baker, E. Holder, R. Kukuk, D. Hudler, J. Webb.

T&I Queen Reaches Finals In Homecoming Race

Emile Couture, reigning queen of the Trade and Industry Club, was crowned and presented with an emblem jacket during the annual Christmas Dance. She was also among the four runners-up of the Homecoming Queen Contest.

Members, students enrolled in all types of vocational training classes, worked together and turned out a float that placed second in the originality division of the Homecoming Day Parade. The theme idea was "Memories are made of this . . ."

Their planning committee scheduled a weiner roast for October and a banquet later on in the year.

The Trade and Industry Club has long been recognized as one of the largest groups in school. This year they had enrolled 161 members.

"MY THESE hot dogs are good," agree T&I members at the annual picnic held at Rotary Park.

QUEENS FROM the 20's to the 60's are shown on the T&I float named "Memories are Made of This."

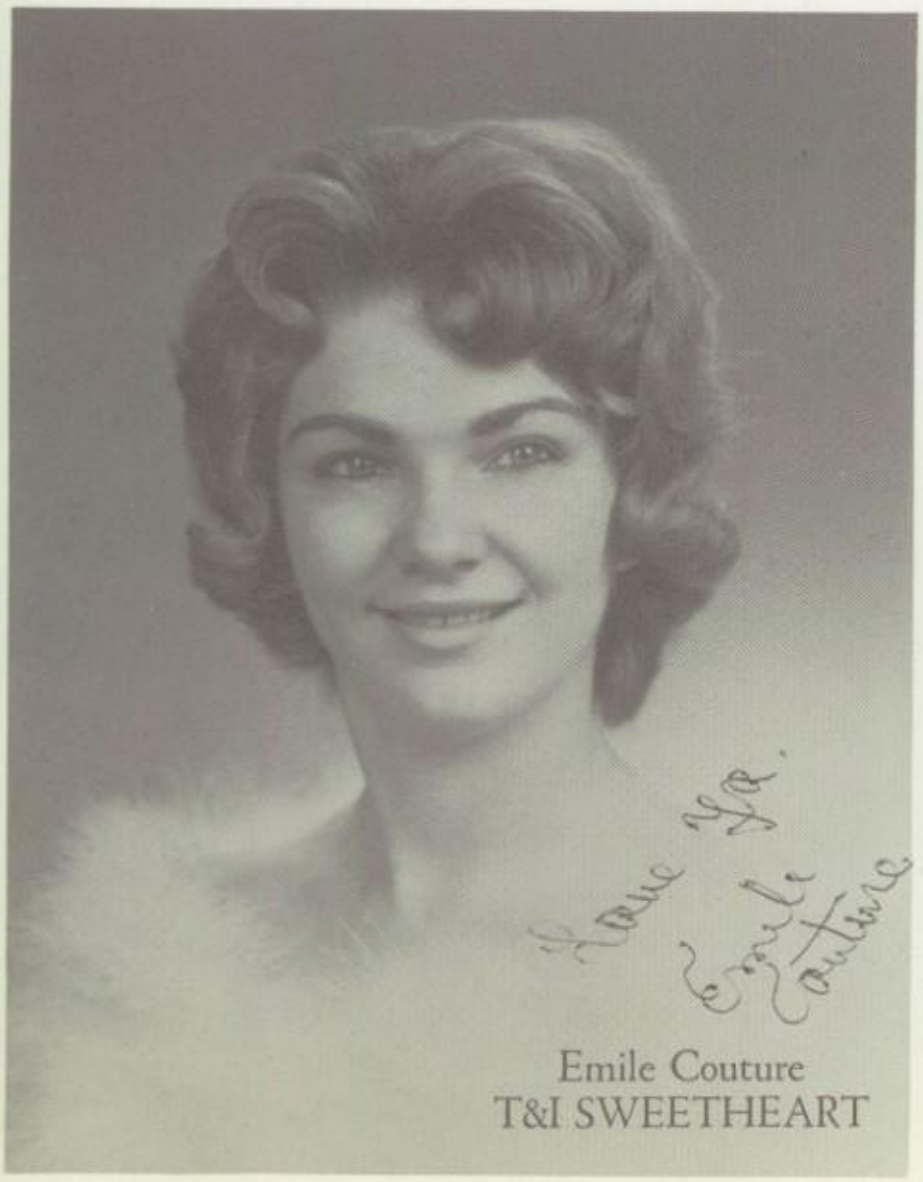

Emile Couture
T&I SWEETHEART

D.O. CLUB. FRONT ROW: Fred Emry, Sandra Hanna, Kay Pollard, Pres.; Katheryn Chilton, V. P.; Bonnie Owens, Sec.-Treas.; Irene Rinehart, Skip Porter. ROW TWO: Diann Montgomery, Connie Sharp, Linda Flurry, Barbara McCurdy, Sharon Harrell, Gail Nobles, Judy Vannosdall, Mr. E. C. Fisher, Sponsor. ROW THREE: Earline Dawson, Rose Etta Reynolds, Betty Davis, Mary Hussey, Dorothy Hamilton, Karen Henson. ROW FOUR: Rita Womack, Mary Jane Epperson, Rosalee Mayo, Rita Rutledge, Shirley Parks, Caroll Stovall, Suki Walker, Faye Harmor. ROW FIVE: Merl Gordon, Mike Bearden, James Schuler, Danny English, Verbin Decker, Bill Farrier, Larry Dunkin.

D-O Clubbers Combine Fun, Professional Training;

Diversified Occupations club is organized with an accent on opportunity for students to develop their occupational skills. Guest speakers, dances, and a banquet are included in their busy schedule. The year's highlight attraction was the formal crowning of Barbara McCurdy reigning D-O Queen.

Barbara McCurdy
D-O CLUB QUEEN

ONE OF THE duties of Connie Sharp, doctor's assistant, is preparing syringes for shots.

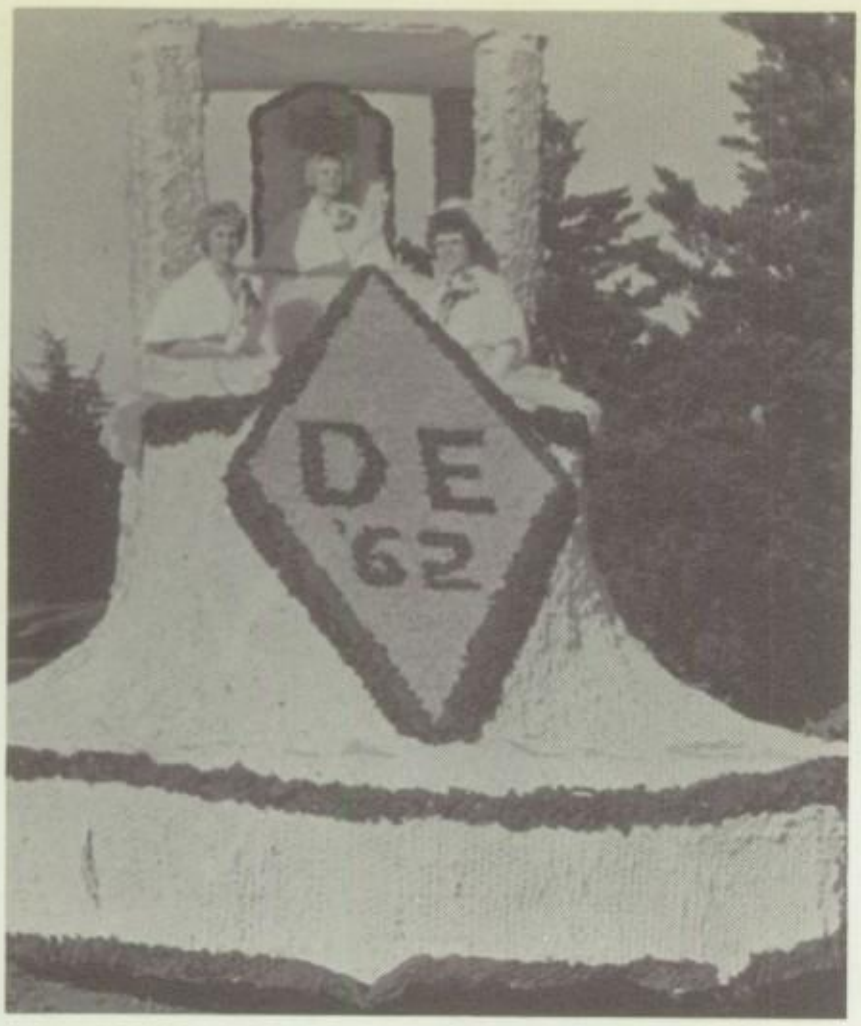

FIRST PRIZE in the Homecoming parade's beauty division was captured by the D-E entry.

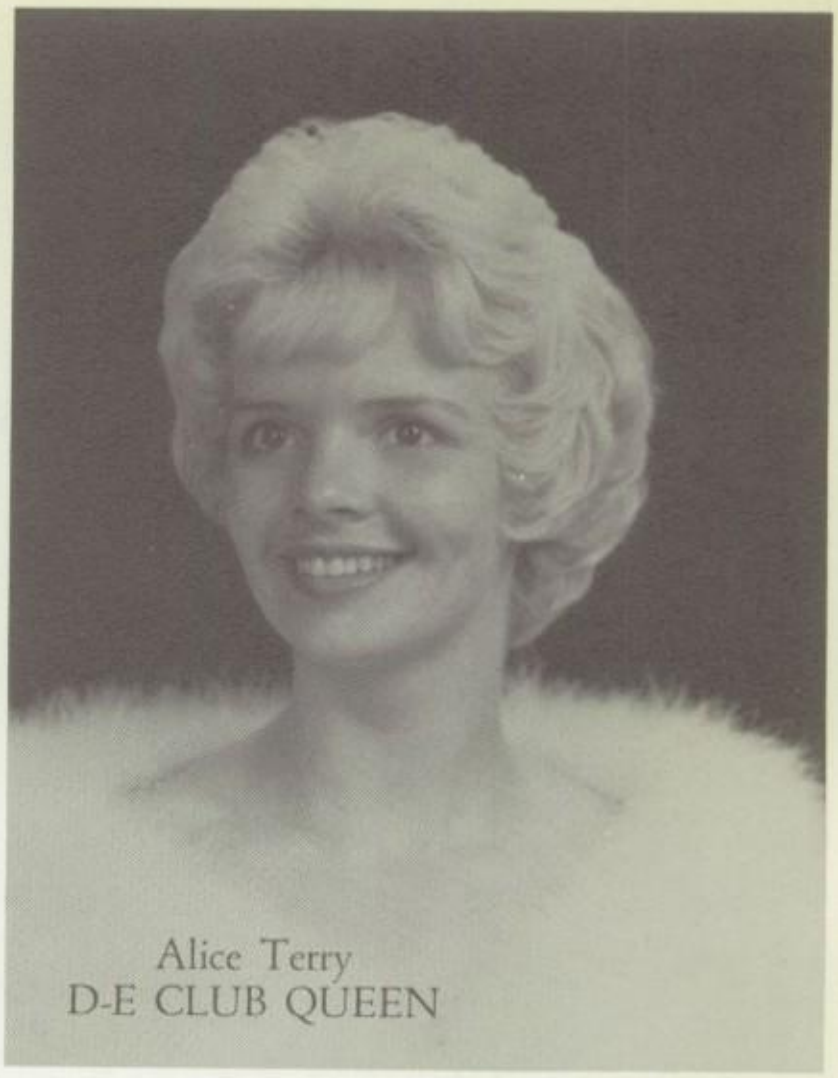

Alice Terry
D-E CLUB QUEEN

D-E Club Bags Fourth Annual Homecoming Trophy

"It's getting to be a habit" could be the theme song of the D-E Club as it has won the beauty trophy in the Homecoming Parade contest for four straight years.

Distributive Education offers training opportunities for careers in marketing and distribution.

The club sponsors activities designed to provide opportunities for growth and student development in leadership. It gives practical training to students who will be employed in retail, wholesale, and service establishments after graduation, and for college-bound students.

D.-E. CLUB. FRONT ROW: Jane Henson, Hist.; Carol Chew, Rep.; Silas Lawrence, Photo.; James Lanier, Pres.; Barbara Lemming, V.P.; Alice Terry, Sec. ROW TWO: Trena Chesnut, Carolyn Spradlin, Mike Selling, Ray Mitchell, Lynn Albright, Treas.; Bill Blakely, Chap.; Twyla Shelton, ROW THREE: Mr. Leon Linton, Sponsor; Beverley Brumley, Larry Walker, Leda Swadley, Sherri Mills, Edwina McGee, Wakita Coshow, Ernie Bruza. ROW FOUR: Gary Pulliam, Breck Ryker, D. C. Edwards, Larry Pogue, Rickey Sebree, Leon Moore, Roger Eddy, Darrel Baker.

BAND. KNEELING: Barbara Ainsworth, Rosita Craig, Marilyn Gravitt. SEATED CENTER: Raymond Aduddell, Judy Reed, Larry Taylor. FIRST ROW: Judy Cummins, Keith Barnes, Jeannie Luebking, Gary Russell, Troy Green, Cynthia Alexander. SECOND ROW: Joyce Wisely, Jackie Clark, Paula Trantham, D. C. Edwards, Lois Ballard, Carol Cole, Charles Pridmore, Dallas Melvin. THIRD ROW: Larry Hayer, Richard Toumbs, Sharon Carter, James Moon, Dolph Welborn, Joe Hendon, James Brooks, Eddie Salyer, John Williams, Jack Claymore, Jerry Whitney, Ronnie Ainsworth, David Stewart. FOURTH ROW: Tim Hillman, Mat Hudson, Roy Cook, Richard Brown, Ivan Lorton, Lonnie Wilkerson, Lonnie Simmons, James Clem, A. D. Froman, Jimmy Ramsey, George McComb, Gary Crandell, Sherwood Clark. STANDING: Mr. Lee, Sponsor; Linda Woods, Ann Meadows.

Band Members Find That Practice, Drill Make For

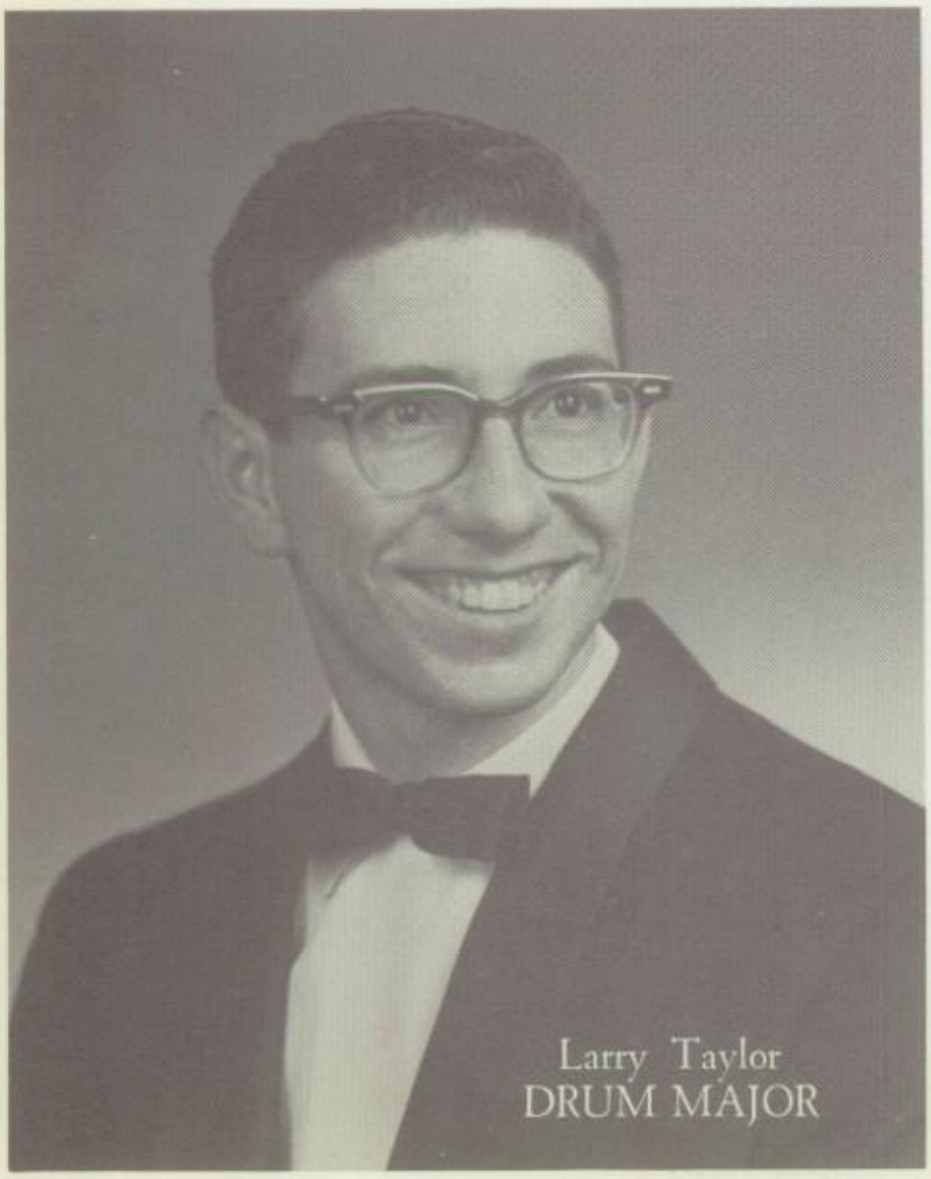

Larry Taylor
DRUM MAJOR

Judy Reed
BAND QUEEN

Charles Goodman

BAND. KNEELING: Sue Kincaid, Kathey Casey, Carol Hix. SEATED: Middy Coates, Ralph Wiser. FIRST ROW: Sammy Graves, Tanya Davis, Linda Pickle, Henriella Brown, Martha Belt. SECOND ROW: John Gulic, Charles Sheets, Jerry Stevens, Billy Stine, Kathy Williams, Karen Woods, Shirley Brown, Nedra Murdock. THIRD ROW: James Maynard, Ronnie Clayton, Mike Melvin, Charles Goodman, Robert Vesta, Jerry Melwood, Robert Dowse, Richard Gregory, Thomas Mandrell, Keith Kilpatrick, John Peed, Danny Chesnut. FOURTH ROW: Charles Smith, James Schroeder, Clarence Mayo, Kenneth Robinson, Paul Pappas, Eddie Kliewer, Eddie Jones, Robert Pitt. FIFTH ROW: Glenda Shed, Margaret King, Robert Fitzgerald, Gary Taylor, Lewis Turner, Keith Price, Jack Kendall. STANDING: Janet Grable, Jan Kirk.

Perfect Performance On Parade and In Concert

Hard work and early morning hours were not spent in vain this year for the band of Capitol Hill High School, better known as "The Pride of Capitol Hill."

Excellent performances under the direction of Mr. Melvin Lee, director, and Raymond Aduddell, student director, have won rave notices from the students and faculty.

Middy Coates, who is Miss Majorette of Oklahoma, helped twirl the band to fame.

The band has generated school spirit by playing in assemblies and at football games. They also participated in statewide contests, at state colleges.

The selling of Halloween candy was the only money-making project endeavored this year.

Band queen, Judy Reed was crowned at the Capitol Hill-Shawnee game by Larry Taylor, drum major.

MIDDY COATES twirled her way to fame to win the title of Miss Majorette of Oklahoma.

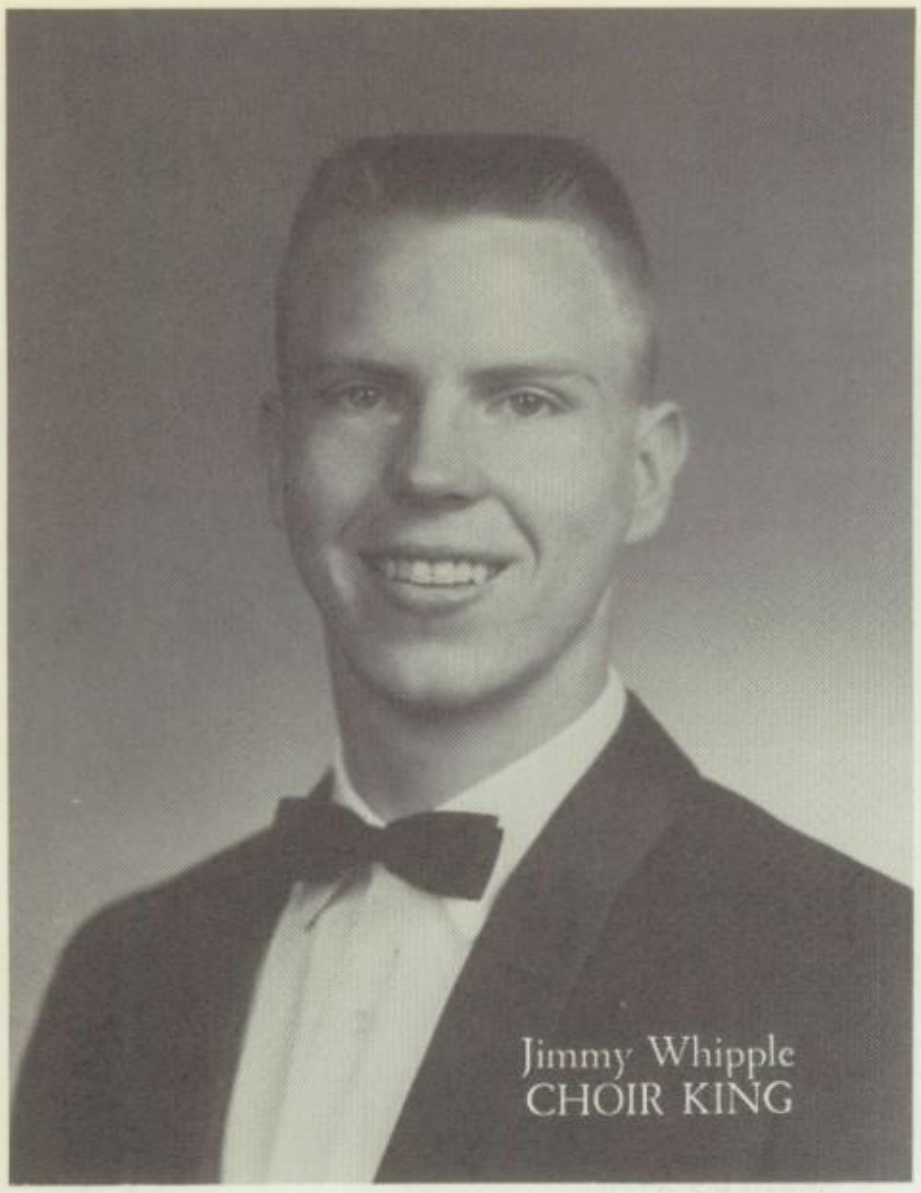

Jimmy Whipple
CHOIR KING

Judy Murphy
CHOIR QUEEN

CHOIR. FRONT ROW: J. Smith, P. Buchanan, K. Jay, C. Stephens, S. Woodruff, P. Seberger, J. Hall. ROW TWO: C. Enrique, L. Hicks, L. Baer, B. Reid, G. Varrone, G. Graves, D. Shelton. ROW THREE: M. Shores, J. Claymore, T. Routon, G. Pulliam, B. Mullins, J. Daniel, J. Hunter. ROW FOUR: L. Welch, P. Pierce, R. Aduddell, D. Wheeler, J. Richardson, W. Reece, G. Reynolds, J. Whipple.

Singers Vocalize For Entertainment and Enjoyment

Top members of the Concert Choir attended the All-City Choral Festival held at Classen High School, February 22, 1962. Eleven highschools participated and out of the 132-voice group, 22 were from Capitol Hill. A national figure, Dr. Lara Hoggard, who was with Fred Waring's organization for ten years, directed the festival.

Along with the Choir, the Boys' and Girls' Glee Club also took part in the District Contest held at O.C.U. They had to receive superior rating at District to qualify for the State Contest at O.S.U.

Performances in assemblies and at banquets and luncheons were also a part of their busy schedule.

CHOIR SOLOISTS Kay Jay and John Gage sing the title song from the musical "Oklahoma", accompanied by Judy Hall.

CHOIR. FRONT ROW: J. Murphy, E. Hines, L. Frederick, M. Chilton, R. Russell, S. McCullough. ROW TWO: C. Bacon, S. Grisham, L. Streetman, C. Massingale, L. Smith, J. Clark, L. Cumby, A. Ossenkop, Director. ROW THREE: B. Barnes, D. Chesnut, S. Johnson, J. Philpot, T. Shidler, J. Gage. ROW FOUR: R. Pappas, J. Garrett, K. Woodruff, K. Butler, L. Rickard, G. Lucas.

PEP COUNCIL. FRONT ROW: Sara Cohen, Sponsor; Judy Ferguson, Chap.; Darlene Brown, Pres.; Kay Self, Sec. ROW TWO: Wilma Weeks, Girls' "O" Club; Betty Boucher, FTA; Merlene Tendall, All-School Cheerleader; Diana Mealy, Cheerleader; Marlene Davis, Cheerleader; Ruth Sanders, Cheerleader; ROW THREE: Pam William, Ki Yi Pep Club; Sherian Hines, FBLA; Suzanne Davis, Martha Walters; Diana Ford, Diana Dillon, Thespian Club. ROW FOUR: John Belt, Student Council; Bill Hackleman, Raymond Aduddell, Band; Gerald Woosley, Boys' "O" Club; Bill Symonds, Future Medics Club; Paul Cleveland.

Pep Council, Boys' "O" Cheer Redskins To Victories

School spirit reached the maximum peak this year as the cheerleaders, Pep Council, and Boys' "O" Club backed the pep activities and sports of CHHS.

The Pep Council took its place as a leading club when it sparked Redskin spirit by sponsoring pep assemblies, pep cards, banners and bonfires.

One of the top activities of the Boys' "O" Club was helping to organize the Boys' Pep Club. The lettermen from different sports were seen at all games.

Excited and happy about the outstanding school spirit of '61-'62, the Redskin cheerleaders led the student body in cheers, cheers, cheers.

BOYS "O" CLUB. FRONT ROW: Mr. Speegle, Mr. Murdock, Sponsors; Lynn Albright, Jimmy Whipple, Mike Speegle; Mr. Metheny, Mr. Jacobson, Sponsors. ROW TWO: Don Scholl, Sidney Cobb, Albert Harraman, Robert Fairbanks, David Taylor, George Manek, Bob Siler, John Magers, Richard Cable. ROW THREE: Phil Pennington, Don Worthy, Frank Lehenbauer, David Scott, Smut Smith, Johnny Stark, Glenn Short, Dean McElvany, A. B. Vaut, John Ray. ROW FOUR: John Belt, Charles Gastineau, Larry Merrell, Johnny Jeffreys, Roy Wilson, James Frejo. ROW FIVE: Bobby Scholl, Olen Arnett, Ernest Quintero, Ron Huff, Kip Woodruff, Randy Statham, James Armstrong, Bob Moran, Jimmy Talkington, Tommy Griffen, Paul Cleveland.

Hill Cheerleaders Boost School Spirit To AA Rating

CHEERLEADERS. FRONT ROW: Merlene Tendall, All-School Cheerleader; Claudia Thomas, Ass't. All-School Cheerleader; Judy Ferguson. ROW TWO: Ruth Sanders, Diana Mealy. ROW THREE: Marlene Davis.

FBLA. FRONT ROW: Barbara Lester, Rep.; Cathey Stephens, Sec.; Kathy Henry, V.P.; Donna Graham, Pres.; Rita McAnulty, Chap.; Janet Grable, Sgt.-at-Arms; Pat Patterson, Hist.; Linda Smith, Treas.. ROW TWO: Sandy Williford, Roxanna Miller, Sharon McCullough, Cheryl Pickett, Loretta Moses, Patsy Smith. Shirley Keith. Don McCullough, Mary Nichols, Linda Kerr, Mrs. Ann Condren, Sponsor. ROW THREE: Jane White, Patricia Buchanan, Sharon Taylor, Jeanne Lane, Carolyn Tolson, Mary Haley, Kathleen McConnaughy, Sue Huddleston, Cheryl Allred, Jane Miller, Miss Noba French, Sponsor. ROW FOUR: Gail Anderson, Loretta Millican, Pat DePriest, Joan Magar, Jeannie De Mars, Jo Wiggins, Lu Ann Selken, Paula Dryden, Billie Wilkinson, Cheryl Davis, Rosemary Hogan, Connie McNutt, Marie Myrko. ROW FIVE: Georgia Groves, Pam Miller, Carolyn Nuckolls, Bob Brown, Dewayne Finnell, Nancy Ann Kuhlman, Nan Novak, Mary Swatek, Carolyn Crossland, Sharon Skinner, Jo Anderson, Mildred Miller, Darlene Murray, Eddie Fields, Sponsor.

FBLA Sponsors Bank, Promotes Business Careers

Not many teens are able to gain experience in banking, but the Hill's Future Business Leaders of America members get just that. Their Teen Savings Bank enables students to save money for special occasions or for college.

Another service they provide is operating the typing paper machine in the business department. Clubbers listen to men in all phases of business at their meetings, and their year's highlight was the state convention at O.U.

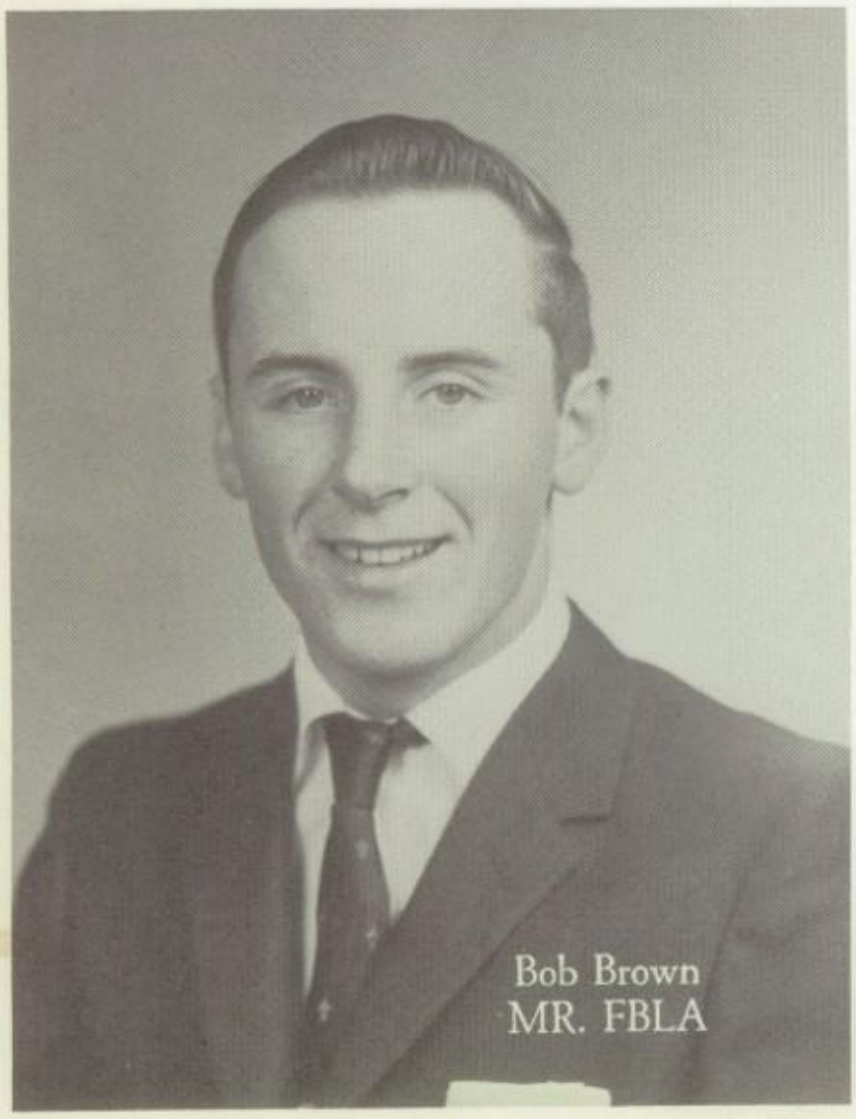

Bob Brown
MR. FBLA

Cathey Stephens
MISS FBLA

Pat Smith
MISS FHA

FHA. FRONT ROW: A. Whaley, Demerit Capt.; P. Wade, Treas.; P. Smith, Pres.; J. Lilly, V.P.; L. Murry,; Sec.; A. Shackleford, Rep. ROW TWO: P. Bales, P. Barton, P. Lauderdale, S. Faller, L. Deibel, J. Craft, B. Smith, Sponsor. ROW THREE: L. D. Frazier, Sponsor; M. Van Sickle, T. A. Gillemot, M. S. Miskovsky, B. Sepeda, C. Williams.

Clubbers Enjoy Banquet , Act As Alumni Guides

Future Homemakers of America promote careers in homemaking and sponsor the annual Sweetheart Banquet.

Upholding school traditions and planning the annual Alumni Day are the two main objectives of the Jr. Alumni Club.

JR. ALUMNI CLUB. FRONT ROW: J. Carpenter, Sponsor; T. Gillemont, D. Brown, B. Wells, C. Davis. ROW TWO: C. Allred, M. Miskovsky, S. Woodruff, S. Davidson, L. Thompson, P. Thompson. ROW THREE: D. Guinn, J. Wiggins, P. Patterson, M. Condit, R. Griggs, P. Pennington. ROW FOUR: E. Himes, L. Allen, E. Fotte, T. Fairbanks, D. Sanders. ROW FIVE: P. Jones, R. Fairbanks, V. P.; M. Speegle, Pres.; H. Jones, Treas.; J. McCraw, D. Presson.

Jo Wiggins
JR. ALUMNI SWEETHEART

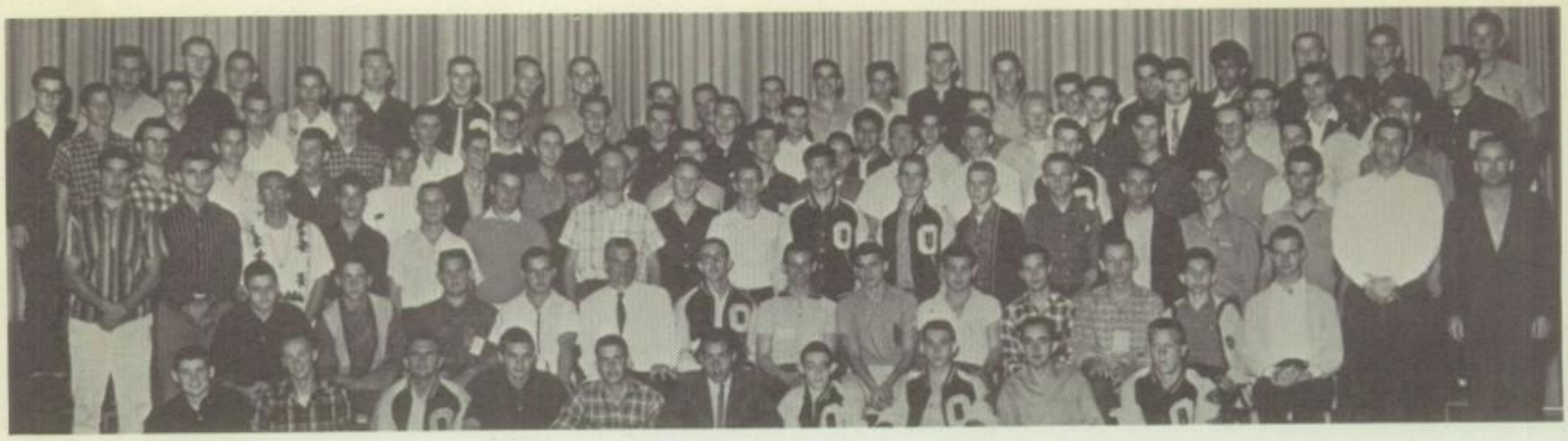

BOYS PEP CLUB. KNEELING: D. Southwell, T. Lauderdale, G. Woosley, T. Robertson, J. Booth, G. Nance, J. White, D. Scholl, D. Baker, J. Whipple. ROW ONE: G. Hanks, D. Evanoff, P. Reynolds, J. Soos, J. Stark, J. Belt, B. Badley, B. Moran, J. Roberts, R. Little, E. Smith, R. Myers, J. Kendall. ROW TWO: D. Miller, B. Hackleman, L. Owens, P. Quillin, F. Maynard, M. Sheckles, R. Wattie, B. Devall, G. Wilson, A. Harraman, R. Fairbanks, R. Cable, E. Chambers, C. Sink, G. Reynolds, M. Mullings, D. Krause, L. Hensley, Mr. E. Bradford. ROW THREE: B. Symonds, B. Brewer, D. Bradshaw, M. Rigsby, B. Emerson, R. Kukuk, D. Stover, L. Uhls, J. Robertson, J. Jones, J. Shahan, M. Cantley, S. Cobb, C. Drumm, T. Clark, J. Farquhar, L. Lavielle. ROW FOUR: F. Collins, H. Davis, E. Collins, L. Rikard, J. Walker, G. Bouse, M. Ridgell, M. Bennett, L. Hollingshead, J. Frejo, J. Rinehart, C. Berkenbile, J. Harris, B. Engel, W. Reece, L. Barber, C. Woodruff, F. Quintero, R. Statham. ROW FIVE: G. Anderson, J. Armstrong, S. Smith, J. Broadhurst, D. Johnson, J. Richardson, K. Woodruff, L. Merrell, J. Nievar, J. Mize, C. Gastineau, L. Albright, R. L. Davenport, L. Summers, R. D. Rodgers, T. Brown, M. Stewart, J. Jeffreys, C. Quintero, R. Huff, J. D. Womack, J. B. Wright.

Boys Reactivate Pep Club, Boost School Spirit

Darlene Brown
BOYS' PEP CLUB SWEETHEART

Reactivating a dead pep club is no small task, but it was done this year with the help of Hill lettermen.

Filling the void left by the demise of the three previous boys' pep groups, the new group was organized on an informal basis, with no dues, and no official uniforms.

Their cheers stole the show at most pep assemblies, and influenced other males to join in the yelling, too.

Throwing confetti became a trademark of the club, as did their favorite yell, "Rah, Rah, Ree, Kick 'em in the knee!"

BOYS PEP CLUB. FRONT ROW: B. Rodgers, P. Pennington, S. Cobb, B. Brown, T. Brown, B. Scholl, D. Scott, P. Cleveland, F. Lehenbauer, C. Osborn, T. Spencer, B. Strickland, G. Nelson. ROW TWO: D. Jackson, D. Gunter, D. Carpenter, J. Ballard, D. McElvany, M. Hunssken, G. Manek, D. Hackett, B. Siler, R. Williams, R. Houston, L. Davenport, M. Mullins, S. Smith. ROW THREE: J. Frejo, M. Stewart, R. Newnum, J. Roberts, E. Weaver, J. Mager, R. Gentry, M. Gibson, B. Barnett, S. Hamlin, T. Bond, R. Miller, L. Bolen. ROW FOUR: J. Wahnee, R. Raper, W. Noakes, J. High, L. Summers, R. Huff, R. Dennis, J. Armstrong, L. Merrell, R. Harris, T. Hinkle, K. Butler, J. Wilson, L. Belcher, L. Albright, J. Booth, M. Miskovsky, D. Raper. ROW FIVE: N. Hill, A. Albin, D. Stewart, T. Clark, J. Shahan, M. Cantley, I. Decker, K. Buchanan, K. Nelson, V. Reece, B. Barnes, D. Shelby, D. Hudson, C. Gresham, T. Lauderdale, T. Phillips, D. Britton, L. Arnold, R. Jones.

DIANA MEALY and Ruth Sanders recruit members for the Girls' "O" Club during the Redskin Roundup.

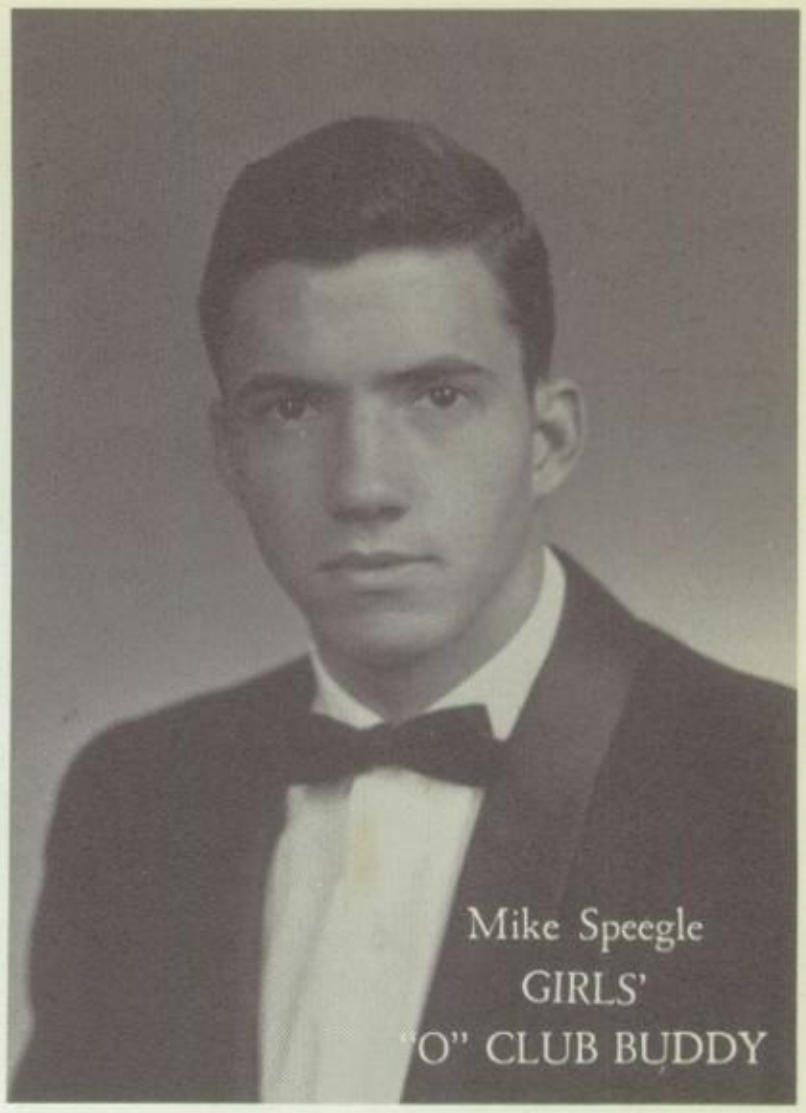

Mike Speegle
GIRLS'
"O" CLUB BUDDY

Club Stages Faculty-Student Volleyball Game

Sponsoring a faculty-student volleyball game, two pep assemblies, and the sale of 200 boxes of Christmas Cards were projects of the Girls' "O" Club. Proceeds went toward buying gym blouses, swimming robes, tennis sweaters, pep tags, a folding stretcher for the clinic, and a contribution to the United Fund.

Girls must have a "C" or higher grade average and letter in two sports.

Girls "O" Club "Buddy" is Mike Speegle, halfback on the football team.

GIRLS' "O" CLUB. FRONT ROW: Luenna Land, Chap.; Sandra Dacon, Sec.; Mike Speegle, Buddy; Wilma Weeks, Pres.; Karla Hayes, V. P.; Jane White, Sgt.-at-Arms. ROW TWO: Mrs. Sharin Stevens, Sponsor; Virginia Ramos, Darlene Sanders, Mary Rawlins, Pam Williams, Rep.; Pat Ruth, Hist.; Mary Haley, Ruth Sanders, Dianna Mealy, Mrs. Jo AnnMcMillan, Sponsor. ROW THREE: Beverly Akin, Jean Compton, Pollyann Lauderdale, Lana Percival, Betty Boucher, Pat Green, Sandy Verrier. ROW FOUR: Jo Ellen Smith, Marcheta Chappell, Karen Perieda, Mary Sue Miskovsky, Maxine Quinton, Barbara Hill, Carol Thomas, Patricia Bales.

MAJORETTES. Barbara Ainsworth, Rosita Craig, Marilyn Gravitt, Sue Kincaid, Kathy Casey, Carol Hix.

Majorettes, Swing Band Perform For Skin Activities

Freezing weather, rain, sleet, or snow couldn't stop the CHHS majorettes from demonstrating their twirling skills at gridiron battles or pep assemblies.

"Rise and shine" for 7:30 band practice was one of the by-words for these six energetic girls.

Everything from the music of Glenn Miller to that of Chubby Checker was heard piping from the field house during after-school practice of the Redskin Swing Band. Directed by Mr. Melvin Lee, the swing band played for formal dances, sock hops, parties and assemblies.

SWING BAND. FRONT ROW: Gary Boyd, Guitar; Jerry Stephens, Tenor Sax; Ralph Wiser, Alto Sax; Larry Hayer, Alto Sax; Billy Stine, Baritone Sax. ROW TWO: Larry Taylor, Trumpet; Bill Hackleman, Trumpet; Ronnie Clayton, Trumpet; Richard Gregory, Trombone; Danny Chesnut, Trombone; Keith Kilpatrick, Trombone. ROW THREE: Melvin Lee, Director; John Belt, Drums; Tom Clark, Bass.

JR. RED CROSS. FRONT ROW: Patsy Lewis, Sec.; Grace Wingfield, V.P.; Johnny Soos, Pres.; Bill Badley, Tres.; Charles Berkenbile, Lydia McClain. ROW TWO: Barbara Stubblefeld, Kathy Barnes, Sandra Clancy, Diana Dillon, Wilma Weeks, Mary Lopez. ROW THREE: Pat Webb, Charlene Browe, Christinelle Hile, Lee Hensley, Karen Moore, Gail Anderson, Carol Klepac, Mrs. Jones, Sponsor; Nowana McCarty, Miss Smiley, Sponsor; Tawana Fairbanks.

Honor Club Adds Members; Red Cross Makes Chest

Receiving an extra honor this year were members of the National Honor Society. The members' names were placed in a showcase with the Honor Society emblem. This will remain on display throughout the school year with any new members being added to the list.

Giving aid abroad and here at home was the goal of our CHHS Jr. Red Cross. A Chest was filled with every-day needs to be sent to a foreign country. The enrollment fund was used to buy milk for the needy. Many of the club members participate in volunteer work in hospitals.

HONOR SOCIETY. FRONT ROW: Don Wheeler, Patricia Whitson, V.P.; Jim Broadhurst, Pres.; Merlene Tendall, Sec.; Glenn Short. ROW TWO: Patsy Smith, Wilma Weeks, Jo Anderson, Patricia Buchanan, Jane White, Loretta Millican, Connie Sharp. ROW THREE: Dianna Guinn, Pat DePriest, John Gunesch, Elsie Carpenter, Dona Stickney, Linda McClellan, Jennie DeMars. ROW FOUR: Mrs. Hettye Summers, Mrs. Lucy Shank, Mr. George Atwood, Mr. L. H. Bengtson, Mrs. Maxine Harry, Mr. L. V. Irwin, Mrs. Mabel Kincade, sponsors.

KAY SELF, Darlene Brown, and Joyce Niblett talk over ideas to be used in their sections of the CHIEFTAIN.

SECTION EDITORS Diana Ford, Ronnie Ballard, and Martha Walters check page numbers with Index Editor Marilyn Rippee and Pete Munoz.

GEORGIA SAGER, Pam Williams, Wynona Landrum, Karen Tutor and Diana Dillon check pictures for the class sections.

"SMILE PRETTY," says Danny Whitecotton to the subject as Bill Newnum prepares the camera.

Chieftain Staff Plans, Produces Best Yearbook Yet

Chieftain staffers worked hard planning layouts, writing copy, and taking pictures to produce what they believe is one of the finest yearbooks yet.

It was not all work and no play for the staffers. Besides attending various parties and workshops, some of them participated in a national convention held in Chicago, Illinois, in November.

Editor	Jan Swafford
Business Manager	Joyce Niblett
Faculty, Academic	Dianna Smith
School Life	Darlene Brown
Organizations	Kay Self
Artist	Norma Placker
Senior Section	Pam Williams
Senior Section Assistant	Ronnie Ballard
Junior Section	Wynona Landrum
Junior Section Assistant	Georgia Sager
Sophomore Section	Karen Tutor
Sophomore Section Assistants	Barbara Berry, Diana Dillon
Girls' Sports	Martha Walters
Boys' Sports, Photographer	Bill Newnum
Assistant Photographer	Danny Whitecotton
Index Editor	Marilyn Rippee
Index Assistant	Pete Munoz
Circulation Manager	Phyllis Driskill
Circulation Assistant	Sherry Driskill
Copy Writers	Linda McClellan, Norma Placker
Advisor	Jo Sondra Culpepper

JAN SWAFFORD, editor, reviews the opening section with Jo Sondra Culpepper, staff advisor.

IN CHARGE of selling publication packets and taking payments were Sherry Driskill, Phyllis Driskill and Barbara Berry.

COPYWRITING assignments are given to Linda McClellan and Norma Placker by faculty section editor, Dianna Smith.

Yolanda Young
ECONOMICS CLUB QUEEN

PULLING CAPITOL HILL to victory in their super wagon, these clubbers also announce their float.

Members Send Christmas Cheer To South Korea

Eighty members of the Economics Club pooled all their nickels and pennies and were able to send 2400 pounds of food to South Korea at Christmas. Another project was the annual Birthday Calendar, which they produced, edited, and sold.

Although no out-of-state trips were taken, there were parties, which took the form of western, hobo, talent, and float-building parties. Frequent trips were made to Lake Texoma where members enjoyed tennis, swimming and horseback riding.

ECONOMICS CLUB. KNEELING: M. Tendall, J. Murphy, J. Birdwell, E. McCathern, L. Taylor, J. Reed, J. Stark, J. Kendall. FRONT ROW: Mr. L. H. Bengtson, Sponsor; D. Smith, Hist.; K. Self, Hist.; S. Woodruff, Ass't. Sec.; Y. Young, Sec.; S. Dacon, V.P.; G. Short, Pres.; P. Witson, Treas.; J. Shahan, Sgt.-at-Arms; R. Dennis, Sgt.-at-Arms; J. Nigh, Chap. ROW TWO: J. Coleman, L. Lee, J. Smith, E. Stephens, M. Rawlins, K. Young, R. Miller, T. Blakeney, S. Wooliver, G. Thompson, B. Olsin, L. Thompson, T. Clark, J. Mize, L. Millican. ROW THREE: A. Meadows, L. Cox, D. McNally, M. Belt, C. Schrock, C. McCormick, J. Morrisett, M. Shropshire, J. Thomas, B. Brumley, M. Emils, B. Cebulesky, K. Tutor, J. Henson. ROW FOUR: L. McNally, Z. Pinkerton. ROW FIVE: V. Roberts, J. Bryant, R. Wilkie, D. Spiva, B. Hill, D. Grimes, K. Coy, J. Craft, P. Ruth, B. Wells, G. Nance, R. Geisler, P. Coyle, L. Hicks, W. McGeehon, C. Thomas, J. Cullen. ROW SIX: D. Taylor, J. Anderson, K. Moore, K. Price, D. Ford, R. Aldridge, J. Ferguson, M. Yeck, L. Fredrick, K. Henry, J. Armstrong, C. Sheets, W. Reece, P. Pierce, R. Wiser, M. Cantly, K. Kilpatrick, B. Magriowsky.

FRENCH CLUB. FRONT ROW: S. Whitson, D. Grimes, C. McCormick, Rep.; Mrs. Coleman, Sponsor; E. Gettys, Treas.; J. Reid, Hist.; K. Self, V.P.; J. Belt, D. Dillon, Chap.; G. Patterson, Parl.; J. Freeman, Pres.; L. Deibel, J. Lilly. ROW TWO: P. Middleton, J. Bryan, R. Wilkie, M. Ferguson, K. Winton, C. Alexander, T. Davis, G. Morrow, J. Swafford, B. Akin, D. Ford, B. Berry, P. Seberger, S. Gillham, G. Bell, M. Pilgrim, S. Radcliff, K. Casey. ROW THREE: J. Harrison, S. Pennington, W. McGeehon, G. Shed, B. Wilkinson, R. Reynolds, L. Sharp, S. Carter, S. Ritchey, L. Sammetinger, S. Clancy, N. Shipley, C. Lusk, P. Madden, M. Burkett, M. Barton, P. Bales, B. Hamilton, K. Williams, L. McNally, G. King. ROW FOUR: P. Munoz, M. Porter, L. Selken, M. King, K. Coy, G. Amerson, D. Tims, P. Treloar, K. Murphy, M. Henthorn, L. Blackburn, S. Rose, D. Clark, P. Moody, N. Johnson, D. Clark, M. Smith, A. Shelton, K. Clifton, S. Stover, D. Fesler. ROW FIVE: R. Roy, J. Walker, T. Routon, T. Owings, D. Carpenter, D. Gunter, R. Pickett, B. Badley, M. Rigsby, D. Raper, L. Merrell, K. Nelson, B. Devaill, S. Graves, P. Keeler, D. Chesnut, T. Clark, J. Maynard, A. Harrell, A. Smith, D. Lawson.

French Clubbers Sponsor Peasant School In Alps

Sponsorship of a peasant school in the French Alps was the outstanding accomlishment of the French Club this year.

In order to earn money for the project, the group sold doughnuts and Redskin car bumper tags, and sponsored schoolwide paper drives periodically.

Clubbers bought the first club sweaters this year, and designed an emblem to complement them. A 'Parisian Indian' holding palette and brush and wearing a beret graces the back of each white cardigan. Members built a float, also, and planned a year-end trip to Colorado.

Kay Self
FRENCH CLUB BELLE

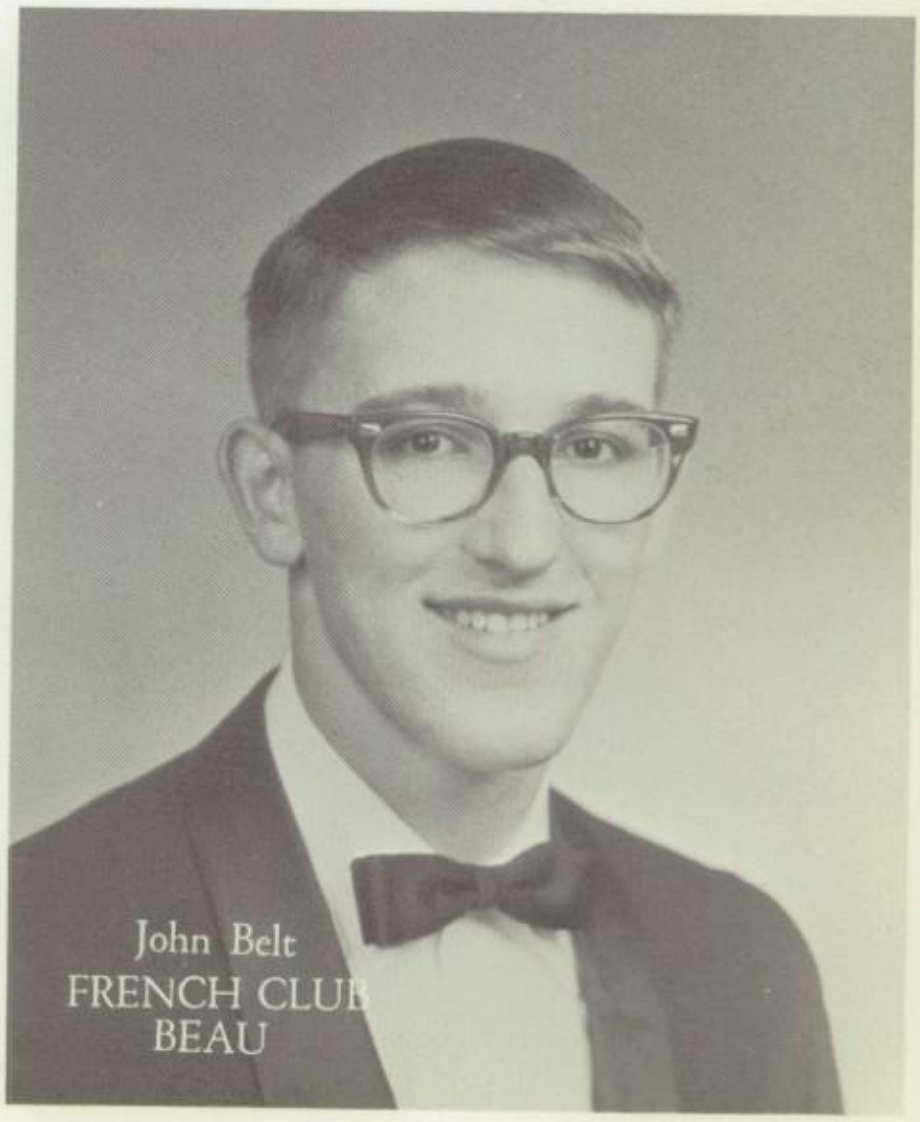

John Belt
FRENCH CLUB
BEAU

Redskins Meet Weekly For Morning Devotionals

Barbara Reid
MORNING INSPIRATION QUEEN

A dedicated group of young people arrives early each Friday morning for a short devotional period before classes begin for the day.

Organized in 1946 as the Bible History Club under the sponsorship of Mrs. Hettye Summers, the club changed its name to Morning Inspiration Club last year.

With an active membership of 75, the non-denominational club enjoys hymn singing and short addresses by ministers of various southside churches.

One of this year's highlights was the talk given by Youth Evangelist Johnny Bisango at one of their regular meetings.

Social function of the club was an initiation dinner at Dodson's Cafeteria, honoring their new members.

Fund-raising project was the sale of scripture text Christmas cards. Club president, Barbara Reid, was also elected queen for 1961-62.

MORNING INSPIRATION. FRONT ROW: Mrs. Shank, Sponsor; B. Reid, Pres.; M. Nichols, Treas.; P. Price, assistant Sec.; C. Massingale, Sec.; K. Woodruff, Song Leader; A. Terry, Hist.; J. Grable, 2nd V.P.; C. Pridmore, 1st V.P.; J. Gage, Devotional Ch'm.; Mrs. Summers, Sponsor; Mr. Gassett, Sponsor. ROW TWO: J. Senn, G. Thompson, S. Dauthit, C. McCormick, K. Cox, B. Bennett, L. Tipton, G. Wilson, B. Tipton, S. Funk, J. O'Bryant, B. Stubblefield, M. Gothard, O. Adams, S. Dacon, J. Scott, C. Stephens, C. Ward, V. Singleton. ROW THREE: C. Allred, L. Hughes, G. Anderson, C. Browe, L. Lee, G. Wingfield, K. Jay, L. Holland, J. Murphy, S. Hines, D. Graham, L. Cubmy, L. McClain, K. Young, T. Blakeney, Z. Pinkerton, J. Cornett, C. Case, P. Lewis, K. Barnes. ROW FOUR: B. Bones, G. Groves, L. Millican, C. Davis, P. Whitson, B. Lester, R. McAnulty, T. Shelton, J. Reed, J. Birdwell, M. Belt, J. Cummins, L. Ritchey, J. Oldham, L. Streetman, L. Smith, S. Skinner, S. Millwood, J. Niblett, H. Brown, B. Neal, N. Pritner. ROW FIVE: J. Richardson, J. Broadhurst, E. Collins, F. Collins, K. Butler, J. Brewer, B. Brewer, W. Reece, V. Reece, T. Hinkle, J. Soos, W. Jordan, L. Bolen, B. Brown, J. Nigh, L. Hammack, D. Hackett, C. Berbenbile, J. Soos, J. Farquhar, C. Edwards.

Y-TEENS. FRONT ROW: Oleta Parham, V.P.; Darlene Willoughby, Pres.; Bernadette Sepeda, Sec.; Joan Magar, Chap.; Pamela Middleton, Treas.; Cheryl Williams, I.C.C. Rep. ROW TWO: Mary Hastings, Roxanna Miller, Nan Novak, Mrs. Harry, Sponsor; Miss French, Sponsor, Mrs. Stevens, Sponsor; Annette Johnson, Sylvia Leeds, Irene Abney.

Christian Principles, Service Are Creeds Of Club

Y-Teens, a branch of the YWCA, serve the community by working hand in hand with the YW on charity and social projects.

Managing the student bookstore also took up much of their time.

They had two formal affairs this year, one to crown the Y-Teen "Buddy," and the other to install new members and officers.

Hi-Y's were kept on the go this year by a "World Service Program." The project was a money-raising endeavor to help finance YMCA recreation centers in other countries.

In March, the boys participated in a model legislative program, known as "Youth and Government" week, taking over state governmental positions.

HI-Y CLUB. FRONT ROW: George Bouse, Treas.; Richard Gentry, Sgt.-at-Arms; Gerald Nance, Pres.; Gerald Woosley, Sec.; Darrel Baker, V.P.; ROW TWO: Raymond Houston, Mike Mullings, George R. Hanks, John Rinehart, Gary Reynolds. ROW THREE: Richard Lutke, Gary Taylor, Mike Speegle, Leonard Arnold, Terry Lauderdale, Ronnie Harris.

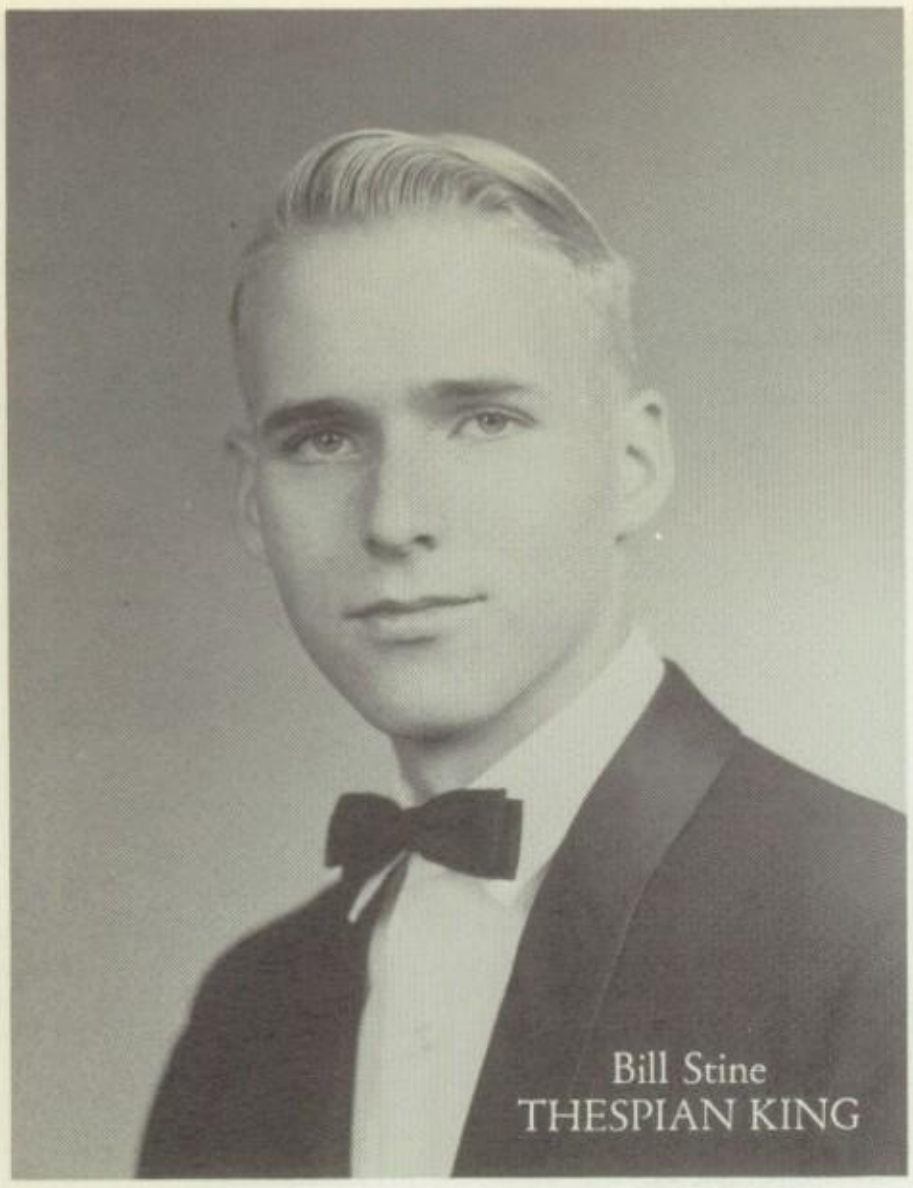

Bill Stine
THESPIAN KING

Diana Dillon
THESPIAN QUEEN

Thespians Stage Assemblies, Sponsor Twirp Dance

"Curtain going up . . ." This phrase is the cue for the Hills' Thespian group to take their places on stage.

Thespians this year sponsored the Twirp Dance, a pep assembly, and Thespian Night, when they presented the play "Infanta," formally initiated new club members, and crowned Bill Stine and Diana Dillon as King and Queen.

The group also presented skits, readings, pantomimes, and one-act plays during school assemblies and at banquets.

THESPIANS. FRONT ROW: Betty Claxton, Hist.; Grace Wingfield, V.P.; Bill Stine, Pres.; Orinda Adams, Rep.; Diana Dillon, Sec.; Larry Uhls, Parl.; Nancy Shipley, Chap. ROW TWO: Julie Ketchum, Betty Davis, Sharon Watson, Martha Belt, Patsy Lewis, Linda Lowrey, Karen Tutor, Patricia Barton, Catherine Bennett, Miss Sara Cohen, Sponsor. ROW THREE: Cathy Turner, Betty Lakey, Tonya Solis, Diana Ford, Sharon Grisham, Jan Kirk, Sandra Clancy, Sharon Shaw, Laura Ritchey, Kay Edwards, Barbara Berry. ROW FOUR: Harold Hammitt, Larry Barber, Bob Brown, Charles Woodruff, Lewis Davenport, Robert Luttrell, Kenneth Buchanan, Wayne Rives, Jack Kendall, Jim Shahan, Bill Hackleman, Larry Hollingshead, Raymond Houston.

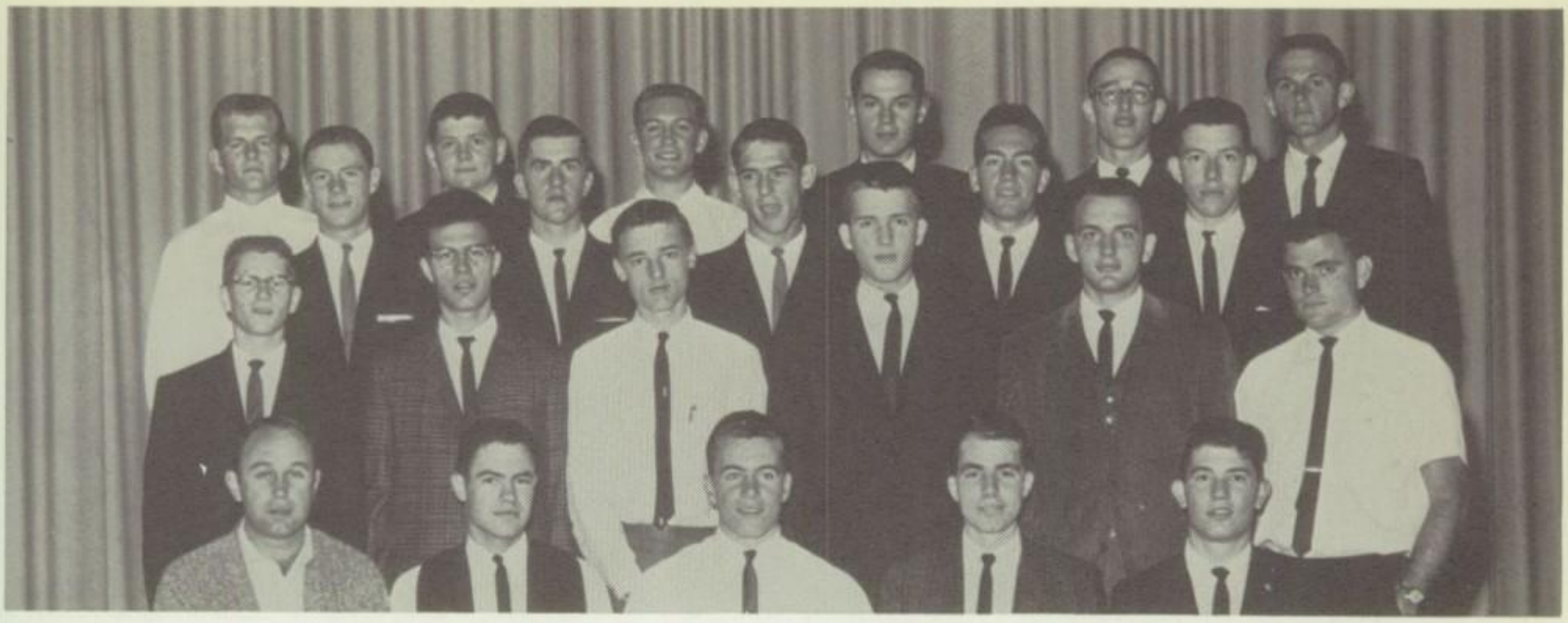

KEY CLUB. FRONT ROW: Mr. Murdock, Sponsor; Glenn Bessinger, Sec.; George Spiva, Pres.; Jim Garrett, V. P.; John Gunesch, Treas. ROW TWO: Albert Harraman, Robert Fairbanks, Gary Pybus, Walter Noakes, Robert Taylor, Robert Dennis. ROW THREE: Glenn Foster, Don Wheeler, Lloyd Warren, Jim Shahan, Ronnie Harris. ROW FOUR: David Scott, Don Southwell, Dean McElvany, John Thomas, John Belt, Cecil Sink.

Speakers Form NFL; Key Club Helps In Community

Sharing the honor as host to the district convention with eight other local clubs was the highlight of the year for members of the Key Club. Among the activities of the club was sponsoring the Thanksgiving basket drive and working in the school book store.

Giving debates, dramatic readings and original orations at state and invitational meets occupied most of the time of NFL members this year.

Membership is based on participation in the eight divisions of the speech field.

N.F.L. FRONT ROW: Jody Bryan, Mr. Semrod, Sponsor; Nita Ridenour, Sec.; Jim Schuler, Pres.; Caroline McCormick. ROW TWO: Marie Smith, Nowana McCarty, Sue Hawkins, Janice Wright, Betty Lakey. ROW THREE: Larry Laughlin, Gene Russell, Sandra Hendrix, Robert Luttrell, Harold Hammitt.

FTA. FRONT ROW: Donald Gassett, Sponsor; Barbara Lester, Pres.; Sherian Hines, Sec.; Betty Boucher, Treas.; Eunice Judd, Sponsor. ROW TWO: Pat Wright, Ernestine Gettys, Kay Winton, Colleen McCormick, Sharon Millwood. ROW THREE: Mary Sue Miskovsky, Bob Brown, Tiers Ann Gillemot, Kathryn Young.

FTA Members Endorse "Apple For Teacher Day"

An apple for the teacher is an old custom, but the Future Teachers of America club members revive it each year, providing a shiny, red apple for each member of the CH faculty.

FTA brings together all students interested in teaching. Its purpose it to show the opportunities in teaching and to cultivate the qualities essential in a good teacher.

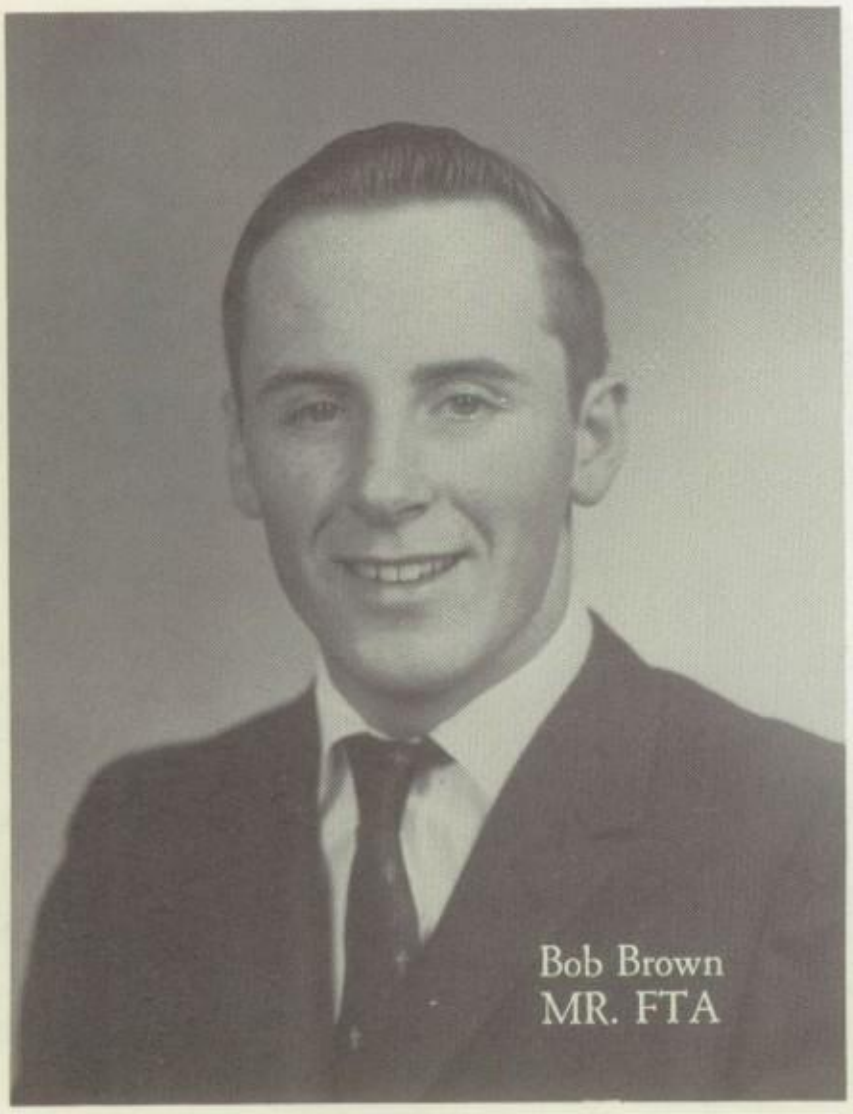

Bob Brown
MR. FTA

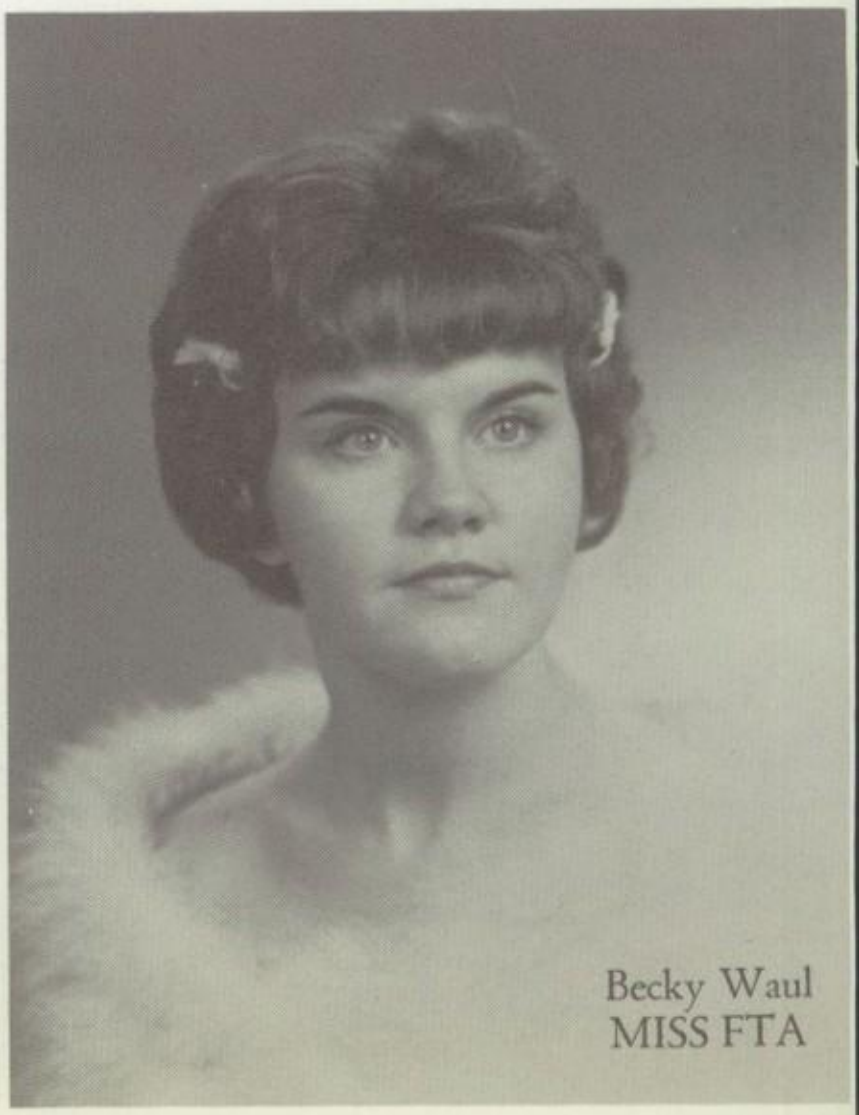

Becky Waul
MISS FTA

FUTURE MEDICS CLUB. FRONT ROW: Bill Symonds, Parl.; Patsy Baird, Librarian; Melva Van Vranken, Treas.; Charlotte Mae Echols, Sec.; Dianna Guinn, Vice-Pres.; Mary Farquahar, Pres. ROW TWO: Mrs. Lillian Sanders, Sponsor; Pat Wright; Geneva Jones; Janet Shaw; Mrs. Harriet Echols, Advisor. ROW THREE: Linda Rogers; Linda Woods; Paula Trantham; Sharron Clayton; Virginia Garcia; Janie Coleman. ROW FOUR: Susan Barrett; Molly Kelly; Gloria Graves; Linda Parker; Shirley Wasson; Judy Reed.

Clubbers Aim Toward Futures In Medical Field

Future Medics filled in the first pages of their club's history with two field trips to medical centers this year.

Eighteen members visited St. Anthony's and Crippled Children's.

Each member also spent six to nine hours weekly doing volunteer work at the Veteran's Hospital.

Dianna Guinn
MISS FUTURE NURSE

MELVA Van Vranken displays the Future Medics exhibit at Redskin Roundup Day.

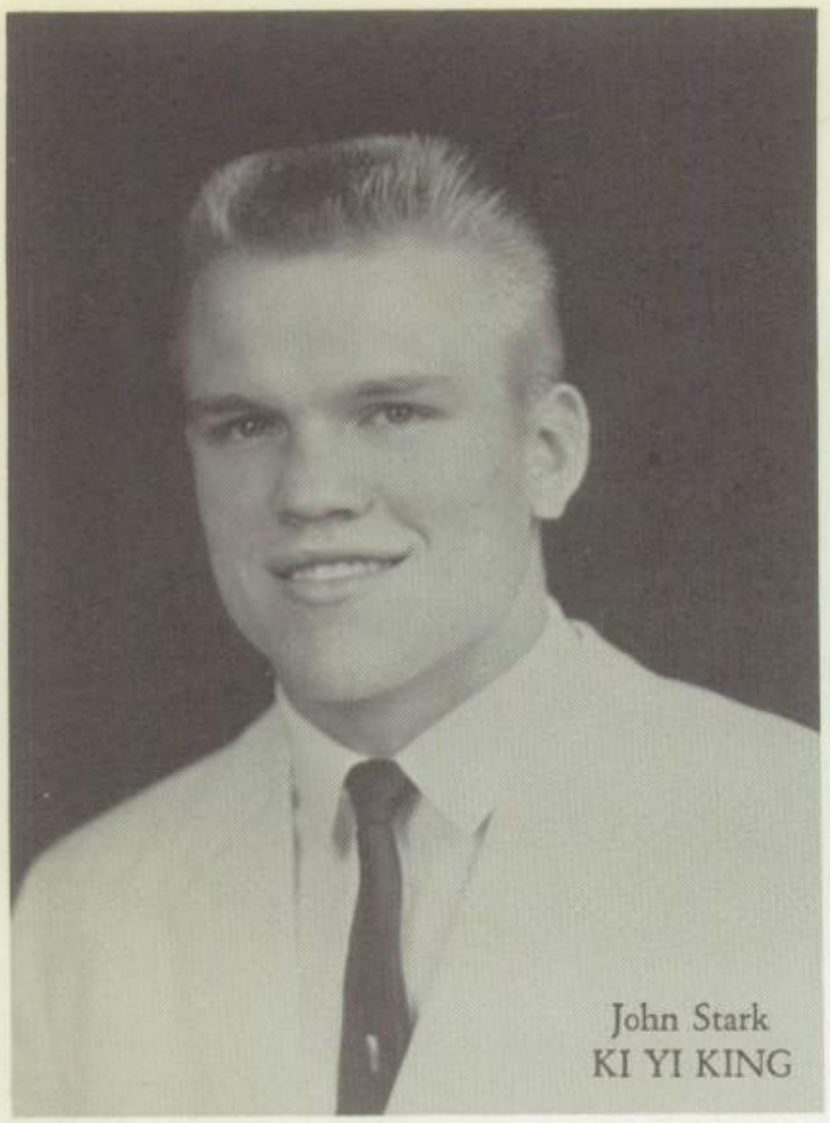

John Stark
KI YI KING

DURING THE Homecoming Parade the KI Yi officers found out why grandma wore a duster and grandpa wore goggles.

Ki Yi's Back Athletes; Aid Community Projects

Never a spare moment need be had by any member of the Ki Yi Pep Club. Although its main purpose is to support all athletic events, time is also found for other activities.

This year the organization was the only high school club in Oklahoma City to sell poppies for the Disabled Veterans.

To earn money they serve at banquets, usher at Municipal Auditorium, and sell programs at games.

The Spring Formal held in April highlights the year, as officers for the following year are announced and the queen crowned. A scholarship is given at the close of the year to the best Ki Yi.

KI YI PEP CLUB. FRONT ROW: Ernestine Gettys, Parl.; Kathryn Henry, Chap.; Linda Murry, V.P.; Johnny Stark, Ki Yi King; Pam Williams, Pres.; Jane Henson, Sec.; ROW TWO: Diana Mealy, Cheerleader; Jacquie Clark, Uniform Capt.; Linda Lee, Uniform Capt.; Penny Treloar, Uniform Capt.; Donna Mulkey, Program Capt.; Sandra Faller, Section Capt.; Polly Ann Lauderdale, Sgt.-at-Arms; Jo Anderson, Section Capt.; Margie Moyer, Usher Capt.; Linda Deibel, Program Capt.; Sandy Williford, Rep.; Marlene Davis, Cheerleader. ROW THREE: Judy Ferguson, Cheerleader; Juanita Swearengin, Uniform Capt.; Betty Boucher, Sgt.-at-Arms; Paula Strickney, Uniform Capt.; Barbara Croy, Sgt.-at-Arms; Sue Wooliver, Uniform Capt.; Dona Stickney, Usher Capt.; Kay Self, Pep Council Rep.; Jean Dunlap, Uniform Capt.; Roxanna Miller, Demerit Capt.; Ruth Sanders, Cheerleader.

KI YI'S. FRONT ROW: S. Davis, M. Dickerson, K. Tutor, M. Tendall, All School cheerleader; S. Herrin, D. Burleson, W. L. Conner, Sponsor. ROW TWO: W. Landrum, B. Cebulesky, K. Young, B. Hill, G. Patterson, D. Spiva, D. Grimes, D. Younger, J. Hulsey, E. Parker. ROW THREE: B. Sherman, J. Soules, P. Kitson, A. Sherman, M. Johnson, P. Webb, D. Tims, J. Franklin, S. Stover, S. Bynum. ROW FOUR: S. Phelps, J. Wood, G. Lawrence, L. Whalen, J. Niblett, J. Walker, K. Sebree, J. Crunk, J. Wright, F. Fleming, T. Sneed.

KI YI'S. FRONT ROW: J. Byers, N. Harrison, E. Martin, B. Bones, P. Lewis, L. Lowrey, Mrs. L. Hill, Sponsor. ROW TWO: D. Hill, D. Wilson, C. Ensey, B. Pickens, M. Chappell, P. Dryden, Z. Pinkerton, N. Evans, M. Mayes. ROW THREE: L. Baer, C. Gilmore, R. Wilkie, G. Sawyer, J. Hall, D. Gray, S. Shaw, P. Seberger, V. Biggs, C. Sadberry. ROW FOUR: C. Elliott, L. Bennett, J. Lackey, S. McClendon, K. Cox, L. Marlar, P. Whitson, S. Rackley, G. Kernaghan, D. Sanders.

KI YI'S. FRONT ROW: Mrs. J. Culpepper, Sponsor; S. Witten, R. Aldridge, L. Burr, S. Hines, L. Sager, M. Kelly. ROW TWO: T. Simon, J. McNabb, L. Kimmel, B. Brock, D. Phipps, B. Siegfried, P. Nichols, C. Rippee. ROW THREE: L. Oldham, M. Miller, J. Looney, S. Hammond, B. Smith, R. Pitzer, D. Maxwell, J. Cullen. ROW FOUR: C. Pritner, W. McGeehon, M. J. Emils, M. Rippee, S. Fitzpatrick, R. Lewis. ROW FIVE: L. Golden, V. Roberts, C. Clayton, K. Moore, T. Eades, L. Eades, A. McKee, P. Moody.

Redskin Arrow Staff

READY for a trip to the printer's to read proof on the paper are "Chief" Culpepper, Linda McClellan and Norma Placker.

Fourteen Wednesdays out of the year find Redskin Arrow staffers at school very early folding papers, preparing to distribute them to homerooms. Entirely a student project, the paper is planned, written and edited by Redskin journalists.

STAFF

Editors-in-chief ..... Linda McClellan, Norma Placker
News Page Editor ..... Dianna Smith
Editorial Page Editor ..... Grace Wingfield
Feature Page Editor ..... Orinda Adams
Sports Page Editor ..... Gerald Nance
Assistant Sports Editor ..... Gerald Woosley
Business Manager ..... Pam Williams
Photographer ..... Bill Newnum
Exchange Editor ..... Phyllis Madden
Reporters ..... Donna McClanahan, Cheri Elliott, Patsy Lewis, Cecilia Pritner, Robert Reed, Kathy Barnes, Judy Cullen, Kenneth Hays, Charlene Sadberry, Donna Hill, Pat Samsel, Sue Wooliver.
Adviser ..... Mrs. Jo Sondra Culpepper

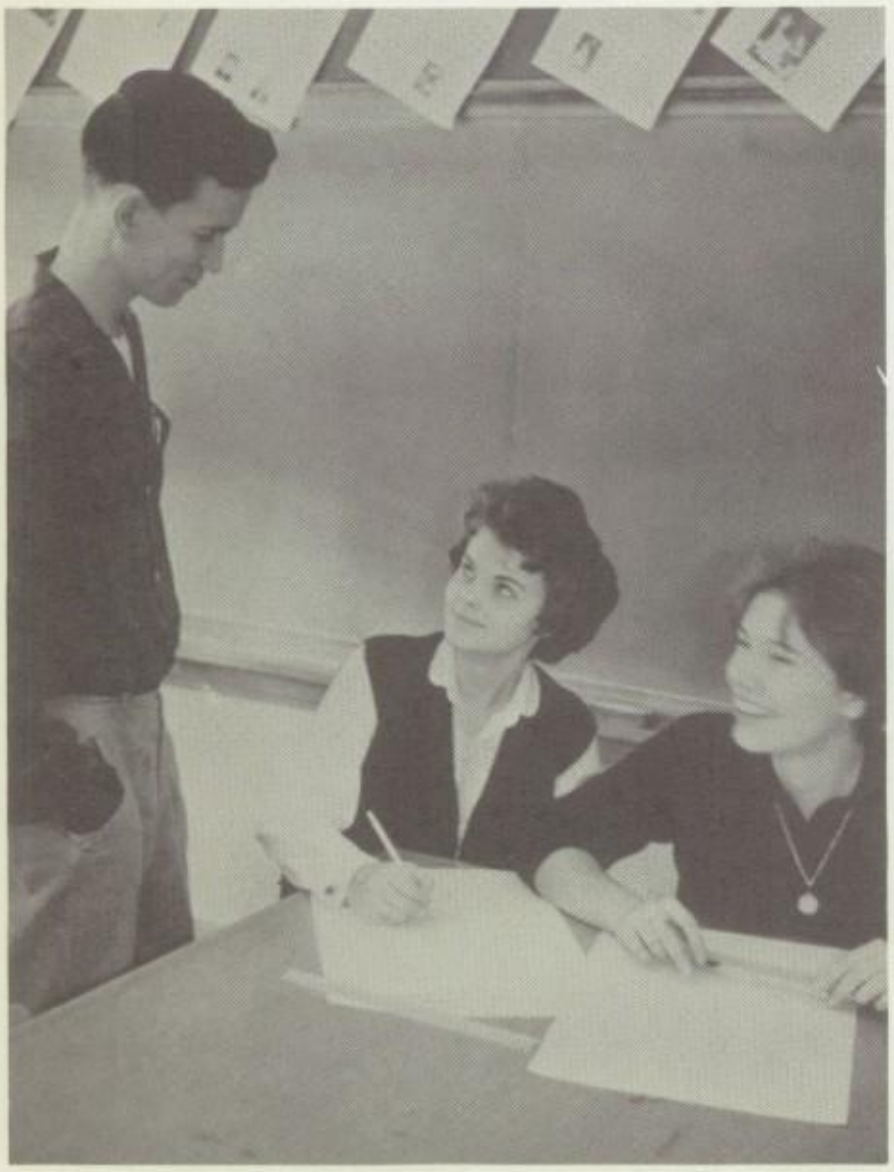

PHOTOGRAPHER Bill Newnum receives picture assignments from page editors Dianna Smith and Orinda Adams.

FILES of past issues are examined by Patsy Lewis, Judy Cullen and Grace Wingfield.

Provides Up-To-Date News Coverage For Redskins

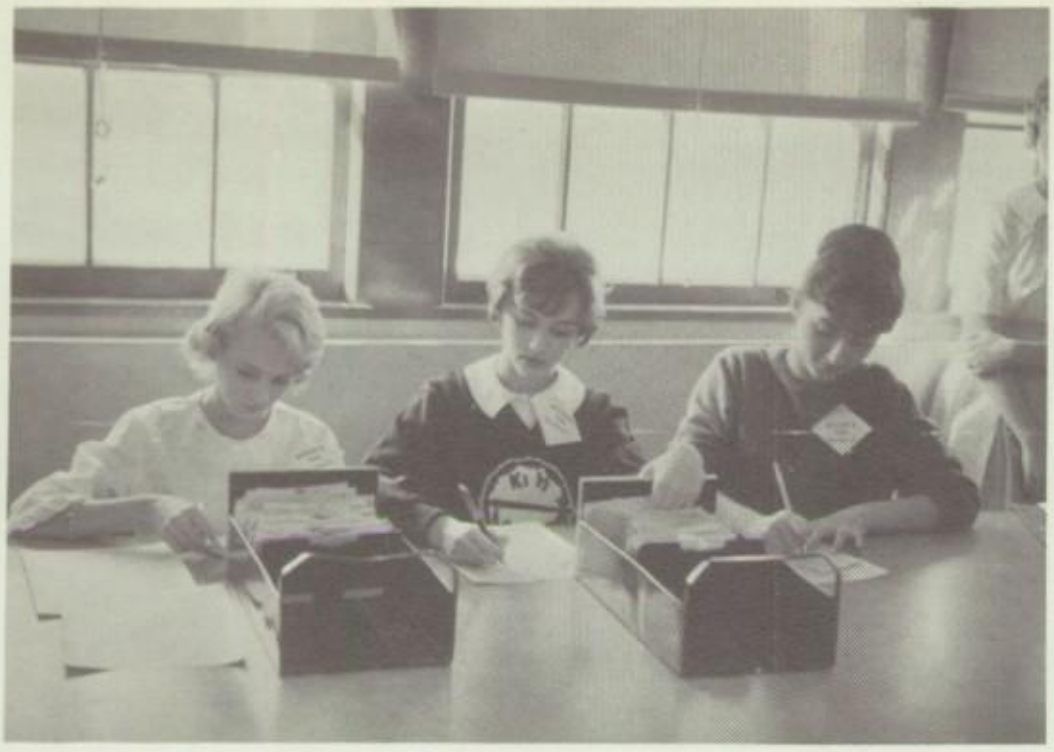

PUBLICATION receipts must be marked daily, and Donna Hill, Cheri Elliott and Phyllis Madden do an accurate job.

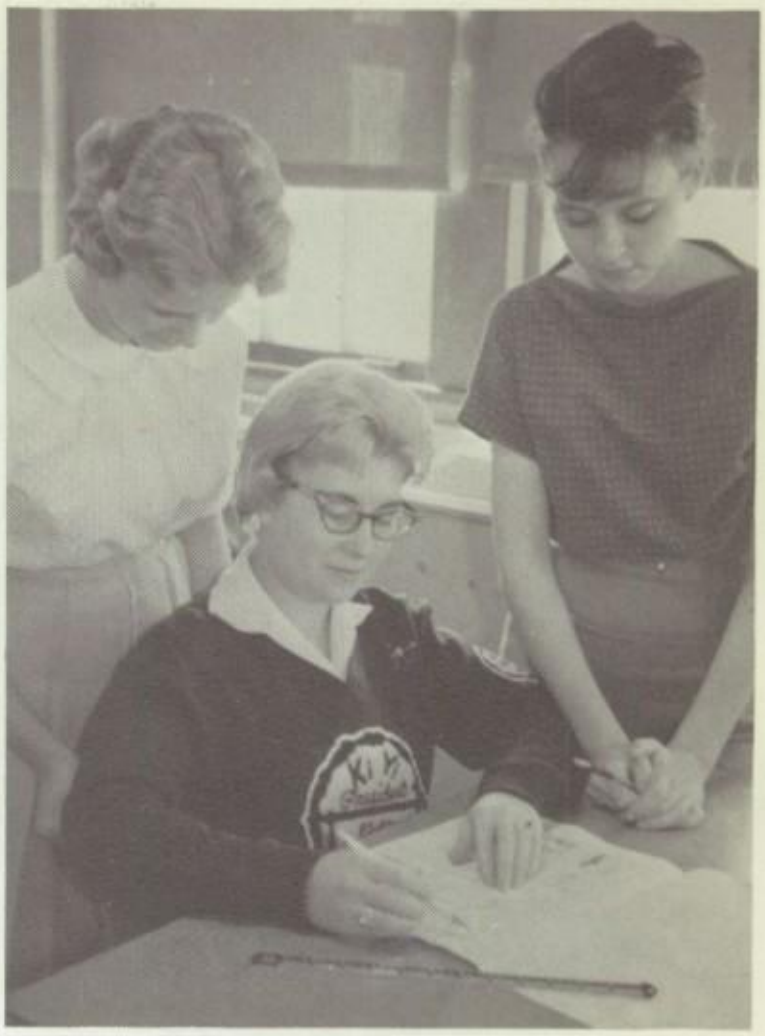

AD LAYOUT is explained to Donna McClanahan and Cecelia Pritner by ad manager Pam Williams.

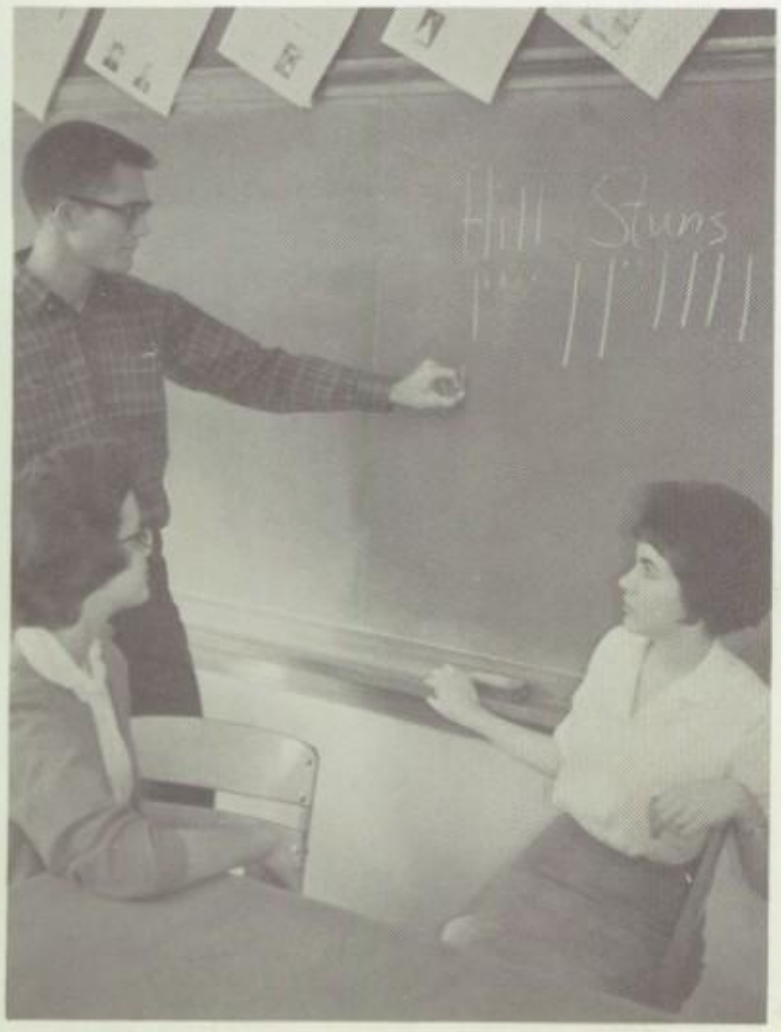

STRUGGLING with a headline are Kenneth Hays, Charlene Sadberry and Kathy Barnes.

SPORTS EDITORS Nance and Woosley get picture opinions from sports writers Sue Wooliver, Robert Reed and Pat Samsel.

LATIN CLUB. FRONT ROW: Ann Meadows, Phyllis Pennington, Eramae Baker, Ellen Dallas, Barbara Bones, Pat Wright, Carol Enrique. ROW TWO: Jo Ellen Smith, Lydia McClain, Sherry Novak, Nowana McCarty, Geneva Jones, Janet Shaw, Betty Boucher, Marlene Davis, Linda Bennett. ROW THREE: Judy Cullen, Paula Stickney, Sue Hawkins, Sharron Clayton, Patsy Lewis, Grace Wingfield, Russell Wattie, Richard Scott, Charlene Browe. ROW FOUR: Ray Russell, Sandra Hammond, Wilma McKerley, Linda Pickle, Juanita Swearengin, Loretta Streetman, Gloria Graves, Carolyn Clayton. ROW FIVE: Charles Berkenbile, Kenneth Buchanan, Merle Hunsaker, Johnny Soos, Tom Hinkle, Robert Luttrell, Keith Butler, Charles Drumm, John Thomas, Bill Newnum.

Latin Pupils Mix Pleasure and Work In New Club

History was made this year as first and second year Latin students organized the school's first Latin Club. Purpose of the new club was to stimulate more interest in the Latin language and customs.

Making the first year a very active one, the clubbers planned and participated in a Latin Dinner, Latin Day and Latin Week.

Members wore appropriate costumes and consumed Roman food at the Ides of March dinner which was highlighted by a satirical program.

Latin Week was a real test of the clubbers' skill in using the language. During this time meetings were conducted entirely in Latin.

FRONT ROW. Shirley Fitzgerald, Kay Jay, Paula Dryden, Penny Price, Miss Danford, Sponsor; Nita Ridenour, Glenda Lock, Emma Ruth Stephens. ROW TWO: Beth Knight, Wynona Landrum, Mary Jon Emils, Barbara Cebulesky, Marilyn Gifford, Margaret Constien, Orinda Adams, Sharon Shaw, Beverly Brumley, Patsy Baird, Judy Hall, Linda Lee. ROW THREE: Linda Lowrey, Gaye Thompson, Beverly Smith, Linda Sager, Jeri Scott, Nancy Wilkerson, Jean Compton, Kay Edwards, Jackie Clark, Paula Trantham, Suzanne Davis, Jean Dunlap. ROW FOUR: Matt Hudson, Larry Hollingshead, Gene Russell, Steve Hamlin, Max Schmidt, Albert Harraman, George Reynolds, Dave Snelgrove, Robert Mitchell, Keith Kilpatrick, Larry Tayor, Mike Fuller.

MERMAIDS. FRONT ROW: Sandra Verrier, Jane White, Gloria Varrone, Gail Seales. ROW TWO: Nadene Evans, Donna Rodriquez, Donna Henderson, Sue Johnson, Carol Heird. ROW THREE: Kaye Grubb, Judy Woods, Dottie Fulkerson, Glenda Woods, Mrs. Stevens, Martha Stone.

Swimmers, Stage Hands Create Two New Clubs

Mermaids was the name chosen by the girls' swim team for their organization formed this year. Trips to AAU and college swim meets were highlights of the year, climaxed by their presentation of the annual water ballet.

Behind the scenes at every staged event are members of the Hill's stage crew. The group is responsible for designing and constructing all sets. They also handle lighting, special effects, sound and storage of equipment.

STAGE CREW. FRONT ROW: Larry Walker, Pres.; Ernie Bruza, V.P.; Garland Smith, Sec.; Hubert Rector, Treas.; Mr. Biggs, Sponsor. SECOND ROW: Dwight Jurey, Sgt.-at-Arms; Tony Zink, Jerry Snow, Larry Bomar, Larry Wilson, Don Skidmore, Teddy Huff. THIRD ROW: G. M. Walls, Travis Brown, Ronnie Tate, Wendell Walker, Jim Rumbaugh, Jerry Duggins, William Sullivan.

MU ALPHA THETA. FRONT ROW: Sandra Dacon, Sec.; Mrs. Hanger, Sponsor; Mike Fuller, V.P.; Dona Stickney. ROW TWO: Walter Noakes, Robert Fairbanks, Fred Emry, Don Wheeler, John Ray.

Hillmen Plan For Tomorrow In Math, Science Club

Mu Alpha Theta, the Honor Math Club, was first organized in 1947 by a solid geometry class. It boasts of one of the first charters given by the national organization.

An initiation banquet each spring is the big social event of the year for this group. An expert on mathematics is the speaker for this annual occasion.

Participating in the construction of a cloud chamber, a solar telescope, and an anti-smog muffler were the activities of this year's chapter of the Sigma Chi Iota.

Field trips and attendance at the Science Fair plus various social gatherings were added to the outside-of-school activities for this active clan.

SIGMA CHI IOTA. FRONT ROW: Phyllis Pennington, Sec.; Virgil Reece, Pres.; Dean Shelby, V.P.; Lowell Hartley, Sgt.-at-Arms. ROW TWO: James Basham, Merle Hunsaker, Margaret Constien, John Hood, Mr. Hauser, Sponsor. ROW THREE: Mr. Epperley, Sponsor; David Snelgrove, Gary Russell, Pub. Mgr.; Billy Wheatley, Pub. Mgr.

ART CLUB. FRONT ROW: Christinelle Hile, Treas.; Penny Treloar, V.P.; Eramae Baker, Pres.; Becky Waul, Sec.; Sandra Funk, Rep. ROW TWO: Linda Tipton, Rita Jeffcoat, Sharon Watson, Dianna Burleson, Carol Smith, Susan Billings. ROW THREE: Marie Smith, Sandra Phelps, Jacquie Clark, Miss Dorothy Mayes, Janie Neely, Ellen Dallas, Kay Nix. ROW FOUR: Danny Allred, Merle Hunsaker, Bobby Barnett, Larry Wilson.

Dewey Decimals, Art Club Share Showcase Duties

Making Christmas wreaths was one of the worth-while activities of the Capitol Hill Art Club.

Art clubbers were in charge of planning and arranging display cases for the halls. Members must have a B+ average and display artistic interests and talent.

Every March a meeting is held for Oklahoma State Library Aides. Last March Redskin sophomore Judy Hall was elected state president.

To stimulate interest in books, librarianship, and new trends in the library field is the chief goal for the Dewey Decimals.

DEWEY DECIMALS. FRONT ROW: Mrs. Cunningham, Sponsor; Ernestine Gettys, Sec.-Treas.; George Reynolds, V.P.; Barbara Tipton, Pres.; Mrs. Lois Hill, Sponsor. ROW TWO: Barbara Stubblefield, Gloria Maddox, Pat Wright, Sharron Clayton, Dona Stickney, Judy Hall, Phyllis Isbill. ROW THREE: Laurie McGrouty, Roy Cook, Gerald Ross, Roger Eaton, Bob Brown, Larry Smith, Linda Holland, Rep.; Tiers Anne Gillemont. Not pictured: Rita Griggs, Sue Green, Charles Duncan, Gloria King, Patricia Lowe, Janell Prewett, Bobby Rodgers and Sharon Henshall.

We Came To Grow And

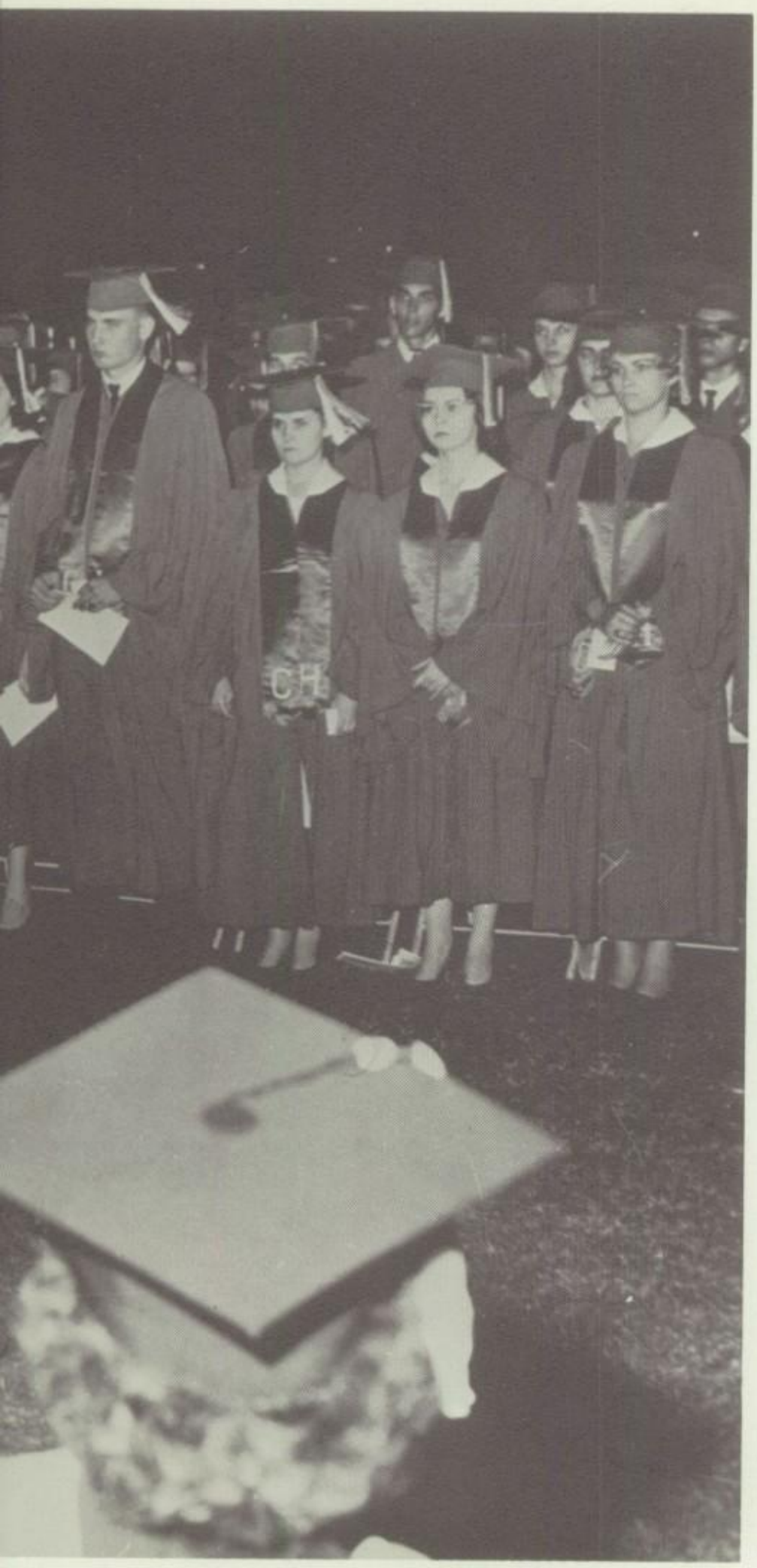

- Seniors
- Juniors
- Sophomores

To Graduate

HAVING A SENIOR PICTURE taken is a big project, so senior president Jim Shahan gets a helping hand from Kathy Henry, secretary, and Larry Mullins, vice president.

Class Of '62

Seniors, at last! Eleven years of schooling have gone into making that phrase a reality for the class of '62!

And the senior year has been the best of all. This year we have seen skirts get shorter, hair-dos get poufier, and the dances more strenuous.

Our taste in music revolved around the latest dance craze, the Twist. Favorite records were the "Peppermint Twist," "Let's Twist Again," and even the "Mother Goose Twist."

On the more sedate side, we listened to the first organ music to peal from the new auditorium organ. And we saw the inauguration of quiet week for exams.

In the national scene this was the year of the astronaut; the Berlin Crisis; President Kennedy's first year in office; and Mrs. Kennedy again topped the "Best Dressed List."

We chose the theme Wonderful Memories for our graduation activities . . . the prom, the breakfast, baccalaureate, and finally commencement. To steal a line from Bob Hope's theme song, we say, "Goodbye, CHHS, and thanks for the memories!"

ALVIN ALBIN — Boys' Pep Club.
LYNN ALBRIGHT — D-E Club Treas., Boys' 'O' Club V. P., Mr. Howdy.
JEAN ALLEN — Ki Yi Uniform Captain.
MARTHA ALLISON — T&I Club Sec.
CHERYL ALLRED — Student Council, Ki Yi's, Morning Inspiration, French Club, FBLA, Junior Alumni.
JO ANDERSON — Honor Society, Ki Yi Sect. Capt., FBLA, Junior Marshall, Student Council, Junior Class V. P., Economics Club.
JAMES A. ARMSTRONG — Economics Club, Boys' 'O' Club, Hi Y 's.
OLEN ARNETT — Boys' 'O' Club, Boys' Pep Club.
WAYNE ARNOLD — T&I Club.
PATSY BAIRD — Future Medics, Dewey Decimals, Latin Club.
DARREL BAKER — Hi Y V. P., Boys' Pep Club.
RONNIE BALLARD — CHIEFTAIN Staff.
ROBERT BARTLETT — Boys' Pep Club.
MICHAEL BEARDEN — D-O Club.
JERREL BEAVERS — Boys' 'O' Club, Boys' Pep Club.
PAT BEAVERS — Girls' 'O' Club Hist.
KAREN BEDINGFIELD — Ki Yi's.
JOHN BELT — Student Council Pres., Key Club, Boys' Pep Club, Boys' 'O' Club, Thespians, Pep Council, Swing Band, French Club Beau.

Alyin Albin

Hayden Allen

Jean Allen

Martha Allison

Cheryl Allred

Judy Albright

Lynn Albright

Janet Anderson

Jo Anderson

Linda Anderson

Romona Anthony

James Armstrong

Olen Arnett

Bruno Badillo

Darrel Baker

Eramae Baker

Robert Baker

Patsy Baird

Class Of '62

CATHERINE BENNETT — Thespians.
GLEN BESSINGER — Key Club Sec.
WILLIAM BLAKELY — D-E Club Chap.
TWANNA BLAKENEY — Student Council, Economics Club, Morning Inspiration.
CHARLES BLOUNT — T&I Club.
TOMMY BOND — T&I Club, Boys' Pep Club.
JERRY BOOTH — Boys' Pep Club, Football, Wrestling.
JOHNNY BOWLEGS — T&I Club.
ETHEL BOX — FBLA.
SUE BRIDGE — Girls' Chorus.
JIMMY BROADHURST—Honor Society Pres., Student Council Parl., Boys' 'O' Club.
DAVID BROTHERTON — T&I Club.
CAROL BROWN — D-E Club Parl.
DARLENE BROWN—Student Council, Sophomore Class Sec., Pep Council Pres., Jr. Alumni, CHIEFTAIN Staff, Boys' Pep Club Sweetheart.
HENRIELLA BROWN — Morning Inspiration, Band.
JOHN BROWN — T&I Club.
RICHMOND BROWN — Band.
SHARON BROWN — FHA Chap.
BEVERLEY BRUMLEY—Morning Inspiration, Honor Society, Latin Club, D-E Club, Economics Club.
ERNIE BRUZA — D-E Club, Stage Crew V. P.
PATRICIA BUCHANAN — Honor Society, Concert Choir, Ensemble, FBLA.
MIKE CANTLEY — Economics, Boys' Pep Club Sec., Pep Council.

Sharon Barber

Elaine Barnes

Sheri Barrientos

Robert Bartlett

Betty Barton

Mike Bearden

Rita Beauchamp

Jerrel Beavers

Pat Beavers

Karen Beddingfield

John Belt

Catherine Bennett

W. R. Berryhill

Glenn Bessinger

Mike Best

James Billins

Twanna Blakeney

Bill Blakely

Richard Blemmel

Charles Blount

Doyle Blue

Paul Blue

Tommie Boggs

"WE'RE too adult to fight over a mere graduation dress, so let *me* have it," says Mary Haley to Dianna Smith.

Tommy Bond

Johnny Bowlegs

Ethel Box

Sue Bridge

Jimmy Broadhurst

Bob Brown

Carol Ann Brown

Darlene Brown

Henriella Brown

John Brown

Sharon Kay Brown

Patricia Brown

Richard Brown

Tom Brown

Beverly Brumley

"YOU HEAD 'em off at the pass," says Coach Speegle as he and Mr. Murdock direct the Prom's grand march.

Ernie Bruza

Patricia Buchanan

Regina Buchanan

Gloria Cambron

Sue Campbell

Mike Cantley

David Cantrell

Elsie Mae Carpenter

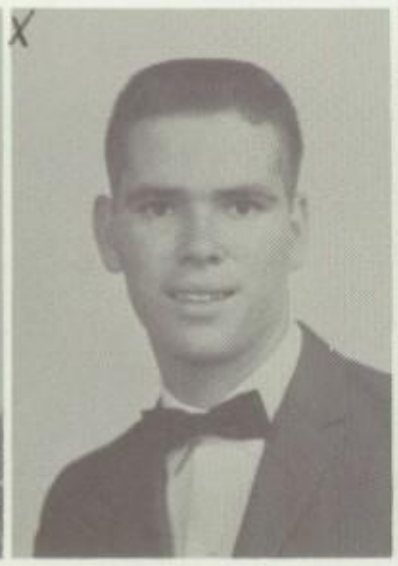

Mike Carroll

Patricia Cossey

Joe McCathren

Glenna Cauthron

Sharon Chambers

Trena Chesnut

Carol Chew

James Clem

Ginger Cline

Betty Claxton

Class Of '62

DAVID CANTRELL — T&I Chap.
ELSIE MAE CARPENTER — Y-Teen Sec., Honor Society.
MICHAEL CARROLL — T&I V.P.
SHARON CHAMNES — T&I Club.
TRENA CHESNUT — Honor Society, Girls' 'O' Club Parl., D-E Club.
CAROL CHEW — D-E Club Rep., FHA, French Club.
BETTY ANN CLAXTON — Thespian Hist.
JAMES CLEM — T&I Club.
MIDDY COATES — Solo Twirler.
JANIE COLEMAN — Economics Club.
J. W. COMBS — T&I Club.
MELISSA CONDIT — Junior Alumni.
LINDA CONNER — T&I Club Sec.
BILL COODEY — T&I Club.
GARY DON COOPER — T&I Club.
WAKITA COSHOW — D-E Club.
EMILIE RUTH COUTURE — T&I Sweetheart, Student Council.
LINDA COX—Junior Alumni, Student Council, Mu Alpha Theta, Economics Club, Honor Society Treasurer.
CAROLYN SUE CROSSLAND — Ki Yi Pep Club, FBLA.
JUDY JEAN CUMMINS — Band Sec., T&I Club, Morning Inspiration.
SANDRA SUE DACON — Economics Club Sec., Mu Alpha Theta Sec., Girls' 'O' Club Sec., Morning Inspiration, Latin Club.

Middy Coates

Billy Cochran

Alvonda Coker

Janie Coleman

Aggie Collyar

Melissa Condit

Linda Conner

Bill Coody

Ted Cook

Alan Cornett

Class Of '62

LEWIS DAVENPORT — Thespians, Boys' Pep Club, Student Council.
CHERYL DAVIS — Student Council, FBLA, French Club, Red Cross, Morning Inspiration, Junior Alumni.
ELMER DAVIS — T&I Club.
MARY LOU DAVIS — T&I Club.
SANDRA DAVISON — Junior Alumni, FBLA.
EARLINE DAWSON — T&I Club, D-O Club.
IVAN DECKER — Boys' Pep Club.
VERBIN DECKER — D-O Club.
LINDA DEIBEL — Ki Yi Pep Club Program Capt., French Club, FHA.
JENNIE DEMARS — FBLA, Honor Society.
ROBERT DENNIS — Key Club Board of Directors, Economics Club Sgt.-at-Arms, Boys' Pep Club.
PATRICIA DEPRIEST — Girls' Glee Club, FBLA, Honor Society, NFL.
JERRY DEAN DUNKIN — T&I Club.
TOMMIE EADES — Ki Yi Pep Club Sgt.-at-Arms.
EARL ECKELS — T&I Club, Student Council.
ROGER EDDY — D-E Club.
D. C. EDWARDS — D-E Club, Band.
FRED EMRY — D-O Club, Mu Alpha Theta.
MARY JANE EPPERSON — D-O Club.
MIKE ESTLACK — T&I Club Sgt.-at-Arms.
DALE EVERETT — T&I Club.
ROBERT FAIRBANKS — Key Club, Boys' Pep Club, Boys' 'O' Club, Mu Alpha Theta.

Wakita Coshow

Lucille Coughran

Emile Couture

Linda Cox

Roy Criss

Carolyn Crossland

Judy Cummins

Ann Cunningham

Pat Curtis

Sandra Dacon

Lem Dotson

Lewis Davenport

Linda Davidson

Betty Davis

Cheryl Davis

Elmer Davis

Mary Davis

Sandra Davison

Earline Dawson

Ivan Decker

Linda Deibel

Jennie DeMars

Robert Dennis

WALLS of the Activity Office tell the story of the year and bring back memories for senior Trish Whitson.

Pat DePriest

Sharon Dobbs

Jerry Duggins

Jerry Dunkin

Tommie Eades

Roger Eddy

Armand Edelman

D. C. Edwards

Paul Ellenberg

Fred Emry

Wiliam Engel

Mary Jane Epperson

Dale Everett

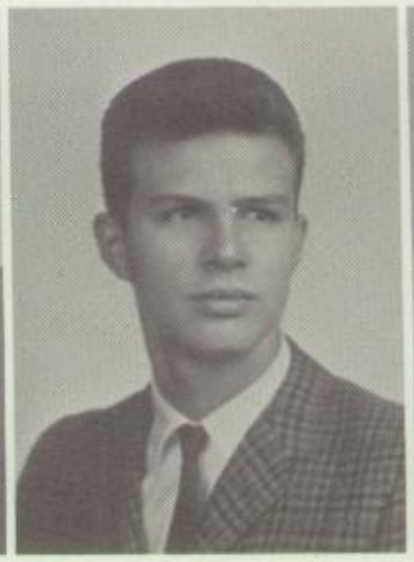

Robert Fairbanks

Sandra Faller

HICKS came to the aid of Johnny Stark in his campaign for the senior class presidency.

Mary Farquhar

Barbara Foote

Larry Force

Linda Frederick

Joel Freeman

Johnnie Freeman

Lena Freeman

James Frizzell

Mike Fuller

Linda Fuller

Sandra Funk

Jimmy Garrett

Charles Gastineau

Ronald Geisler

Mac Gibson

Jackie Gilbert

Tiers Anne Gillemot

Sharon Gillham

Class Of '62

SANDRA FALLER — FHA, Ki Yi Pep Club Sect. Capt., Student Council.
MARY FARQUHAR—Future Medics Club Pres.
BILL FARRIER — D-O Club.
LINDA FLURRY — D-O Club.
LARRY FORCE — T&I Club.
LINDA FREDERICK — Economics Club, Choir.
JOHNNIE FREEMAN — French Club Pres., Ki Yi Pep Club.
LENA FREEMAN — T&I Club.
JAMES FRIZZELL — T&I Club.
LINDA GAIL FULLER — D-E Club.
MIKE FULLER — Mu Alpha Theta V.P., Latin Club.
SANDRA FUNK — Art Club Rep., Morning Inspiration.
JIMMY GARRETT—Key Club V.P., Choir V.P.
CHARLES GASTINEAU — Boys 'O' Club, Boys' Pep Club.
RONALD DEAN GEISLER — Economics Club.
JACKIE GILBERT — T&I Club.
TIERS ANNE GILLEMOT — FHA, Dewey Decimals, FTA, Junior Alumni, Dewey Decimal Club Queen.
SHARON KAYE GILLHAM — French Club.
MARVIN GENE GILLILAND — Red Cross, Student Council, T&I Club Board of Directors.
BARBARA GOFF — T&I Club.
CHARLES GOODMAN — Band.
JANET SUE GRABLE — Band Color Guard, FBLA Sgt.-at-Arms, Morning Inspiration V.P.

Mary Gillihan

Marvin Gilliland

Barbara Goff

Charles Goodman

Kaye Goodnight

Shelia Goodman

Joyce Gordon

Gayle Gossett

Janet Grable

Donald Grabow

Class Of '62

DONALD EARL GRABOW — Boys' Pep Club, T&I Club.
DONNA GRAHAM — FBLA Pres., Morning Inspiration, Student Council.
LARRY GRAMLING — T&I Club.
MARILYN GRAVITT — Head Majorette.
LEANDRA GREEN — T&I Club.
TROY EUGENE GREEN — Red Cross, Band, Boys' Pep Club.
JOHN GUNESCH — Honor Society, Key Club Treas.
BILL HACKLEMAN — Thespians, Student Council Committee Chairman, Swing Band Chairman, Pep Council, Boys' Pep Club.
ROY OWEN HALE — T&I Club.
MARY LINDA HALEY — Girls' 'O' Club, FBLA.
DOROTHY LOUISE HAMILTON — Junior Alumni, Y-Teens, D-O Club.
SANDRA HANNA — D-O Club.
SHARON HARRELL — D-O Club.
LOVELLA HARRIS — T&I Club.
RONNIE HAWPE—D-O Club, Boys' Pep Club.
KARLA LEE HAYES — Economics Club, Girls' 'O' Club V.P.
KENNETH HAYS—REDSKIN ARROW Staff.
PEGGI JONES — Student Council, Junior Alumni.
WALTER PAUL JORDAN — Morning Inspiration.
MARY HELEN HEMBREE — Girls' 'O' Club, Morning Inspiration, FBLA.

Donna Graham

Larry Gramling

Marilyn Gravitt

Ty Gray

Lola Green

Troy Green

Virginia Griffith

Marcella Grigsby

Troy Groves

Dianna Guinn

John Gunesch

Bill Hackleman

Mary Haley

Dorothy Hamilton

Darla Hancock

Sandra Hanna

Faye Harmor

Sharon Harrell

Lovella Harris

Lynette Harris

Benny Harrison

Jo Ann Hatcher

Ronnie Hawpe

AN OCCUPATIONAL hazard of coming to school in January was an occasional fall, as Silas Lawrence can testify.

Karla Hayes

Kenneth Hays

Karen Hymer

Mary Hembree

Joe Henderson

Linda Henley

Kathryn Henry

Dallas Hensley

Lee Hensley

Jane Henson

Barbara Herman

Bill Hibbard

Doris Hibben

Carol Hix

Christinelle Hile

JUKEBOX music was forbidden during quiet week, so Betty Barton and Pat Smith prepare to lock up the 'offender.'

Eilene Himes

Sherian Hines

Linda Holland

Sue Hopgood

Johnnie Horn

Betty Hornick

Sue Huddleston

Freddy Huff

Ron Huff

Sammy Hulin

Joyce Hulsey

Jack Hunter

Mary Hussey

James Jameson

Roy Johnson

Russell Johnson

Geneva Jones

Harold Jones

Class Of '62

LINDA GAIL HENLEY — T&I Club.
LEE HENSLEY — T&I Club, Student Council, Red Cross.
JANE HENSON — Ki Yi Pep Club Sec., D-E Club Hist., Economics Club.
LEE HESTER — T&I Club.
EILENE HIMES — Concert Choir, Junior Alumni.
SHERIAN HINES — FTA Sec., FBLA, Morning Inspiration, Ki Yi Pep Club, Pep Council, Junior Alumni, Economics Club.
CAROL ANN HIX — Majorette.
EARLE HOLDER — T&I Club.
LINDA HOLLAND — Dewey Decimal Club Chairman.
SUE HUDDLESTON — FBLA.
RON HUFF — Boys' 'O' Club, Boys' Pep Club.
SAMMY LEE HULEN — T&I Club.
JOYCE CARLENE HULSEY — Ki Yi Pep Club, FBLA.
JACK HUNTER — Concert Choir.
KAREN LYNNE HYMER — T&I Club.
SHIRLEY KEITH — FBLA.
MOLLY STARK KELLY — Student Council, Future Medics Club, Ki Y. Pep Club Uniform Capt., FHA.
JACK KENDALL — Student Council V.P., Thespians, Boys' Pep Club, Band, Economics Club, Pep Council.
LINDA MARIE KERR — FBLA.
KARON KILPATRICK — T&I Club.

James Jones

Mary Jones

Peggi Jones

Barbara John

Carol Jordan

Walter Jordan

Shirley Keith

Donna Kelley

Molly Kelly

Claudia Kemp

Class Of '62

PAT KITSON — Ki Yi Pep Club, Junior Alumni.
ED KLIEWER — Band.
IMA JEAN KRATZ — FHA, Red Cross.
NANCY KUHLMAN — FBLA, Concert Choir.
LUENNA LAND — Girls' 'O' Club Chap., FBLA Parli.
JEANNE LANE — FBLA.
JAMES LANIER — D-E Club Pres.
POLLYANNA LAUDERDALE — Ki Yi Pep Club Uniform Capt., Girls' 'O' Club, FHA.
SILAS LAWRENCE — D-E Club Photo.
BARBARA LEMMING — D-E Club V.P., Band, NFL.
JOAN LILLY — FHA V.P., French Club, FHA.
ROBERT LITTLE — T&I Club, Boys' Pep Club.
THOMAS LIVINGSTON — T&I Club.
GLENDA SUE LOCK — Latin Club.
GERALD LOCKWOOD — D-E Club.
ROY LOFTIS — T&I Club.
PATRICIA SUE LOWE—Dewey Decimal Club.
CARL EDWARD LUMPKIN — T&I Club, D-O Club, Economics Club, Boys' Pep Club.
JOAN LAVELLE MAGAR — FBLA, Y-Teen Chaplain.
EUGENE MARTIN — T&I Club.
CLAUDE WILLIAM MATTHEWS — D-E Club.
ROSALEE MAYO—D-O Club, Student Council.
CAROL JANE MILLER — FBLA.
PAM MILLER — Y-Teens, FBLA.
ROXANNA MILLER — Ki Yi Pep Club Demerit Capt., FBLA, Y-Teens.

Jack Kendall

Carole Kerr

Linda Kerr

Earl Kidd

Sandra Kidd

Billie Killingsworth

Keith Kilpatrick

Karen Kilpatrick

Neva King

Joyce Kirkham

Pat Kitson

Ed Kliewer

Ima Jean Kratz

Nancy Kuhlman

Luenna Land

Jeanne Lane

James Lanier

Pollyanna Lauderdale

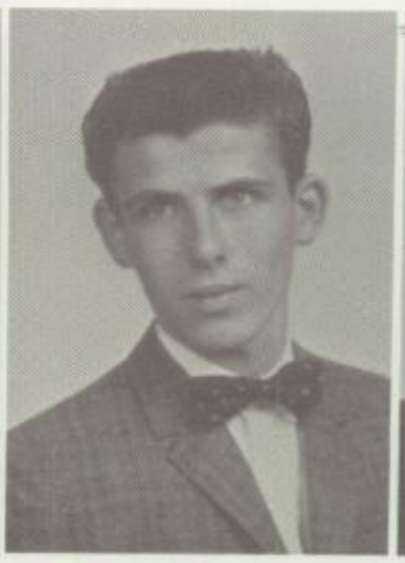

Larry Lavielle

Silas Lawrence

Barbara Lemming

Joan Lilly

Robert Little

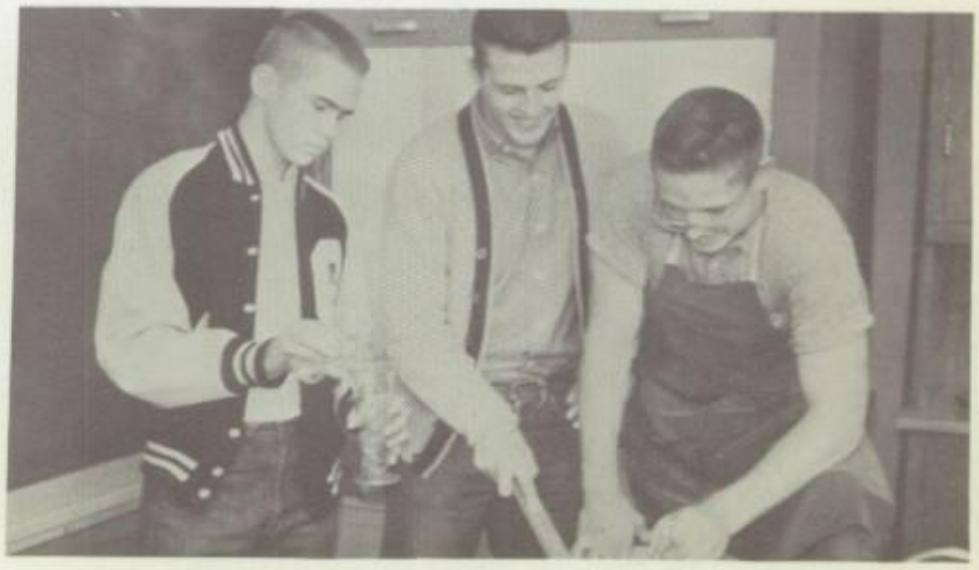

"THIS IS HOW it's done," says Kip Woodruff, explaining a chemistry problem to Richard Cable and Jim Nievar.

Tommy Livingston

Glenda Lock

Doranna Lowe

Patricia Lowe

Amos Lozano

Morris Lusk

Marilyn Lutts

Rita McAnulty

Evelyn McCathern

Linda McClellan

Glenda McCool

Kathleen McConnaughy

James McCormack

Colleen McCormick

Freddie McCoy

"WHAT A big head you have," quips Jean Allen as she measures Roxanna Miller for her senior mortarboard.

Joe McCraw

Barbara McCurdy

Laurie McGrouty

Billy McKean

Joan Magar

Lou Ann Magers

Earl Markley

Eugene Martin

Jerry Martin

Barbara Mason

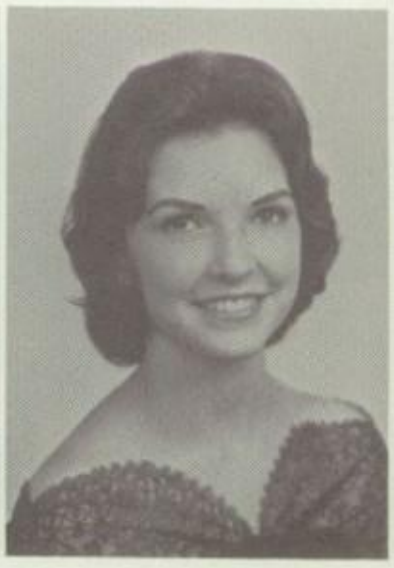

Rosalee Mayo

Ann Meadows

Gerald Melton

Jane Miller

Pamela Miller

Roxanna Miller

Shirley Miller

Loretta Millican

Class Of '62

LORETTA SUE MILLICAN—Economics Club, FBLA, Morning Inspiration Honor Society.
SHARON MILLWOOD — Morning Inspiration, FTA.
MARY SUE MISKOVSKY — FTA, Junior Alumni, FHA, Girls' 'O' Club.
JIMMY MIZE — Key Club, Economics Club.
LINDA LEE MONTGOMERY — FHA.
JAMES EARL MOON — Band.
ROBERT JAMES MOON — T&I Club.
NANCY LOUISE MOORE—Red Cross, FBLA.
JUDY MORRISETT — Economics Club.
LORETTA JANE MOSES — FBLA, Student Council.
BILL MULLINS — Choir.
LARRY MULLINS — D-E Club, Student Council, Senior Class V.P.
JUDY MURPHY — Morning Inspiration, Economics Club, Student Council Corr. Sec., Choir Queen.
LINDA MURRAY— Ki Yi Pep Club V.P., FHA Sec.
BILLY MUSGROVE — T&I Club.
RONNIE LEE MYERS — T&I Club.
MARIE MYRKO — FBLA.
RITA MaANULTY — Morning Inspiration, Student Council, FBLA Chap.
EVELYN McCATHERN — Ki Yi Pep Club, Economics Club, Football Queen.
JOE McCATHREN — T&I Club.
LINDA GAYLE McCLELLAN — REDSKIN ARROW Editor, Student Council.CHIEFTAIN Copy-writer, Honor Society, OCIPA.

Sharon Millwood

Mary Sue Miskovsky

Gail Mitchell

Janis Mitchell

Ray Mitchell

Jimmy Mize

Linda Montgomery

James Moon

Christine Moore

Leon Moore

Class Of '62

KATHLEEN McCONNAUGHY — FBLA.
JAMES McCORD — T&I Club.
MARCIA COLLEEN McCORMICK — French Club Rep., FTA.
FREDDIE McCOY— T&I Club.
JOE McCRAW — Junior Alumni.
SHARON KAY McCOLLOUGH — Concert Choir, FBLA.
BARBARA DIANE McCURDY — FBLA, Junior Alumni, D-O Sweetheart.
BILLY DON McDANIELS — D-E Club.
LAURIE ALLEN McGROUTY — Dewey Decimal Club.
GERALD NANCE — REDSKIN ARROW Sports Editor, Hi-Y Pres., Economics Club, Boys' Pep Club, Student Council.
LORETTA JANE NEELY — Art Club, Student Council.
BILLY DEAN NEIMAN — Boys' 'O' Club.
DEAN NEWLUN — T&I Club.
BILL NEWNUM — Latin Club, REDSKIN ARROW & CHIEFTAIN YEARBOOK Staffs, Student Council, OCIPA.
MARY NICHOLS — Morning Inspiration, Treas., FBLA.
JERRY NIGH — Morning Inspiration, Boys' Pep Club, Boys' 'O' Club, Economics Club Chap.
KAY DELOROS NIX — Art Club.
WALTER NOAKES — Key Club, Mu Alpha Theta.
NAN NOVAK — Y-Teens, FBLA, Morning Inspiration, Student Council.

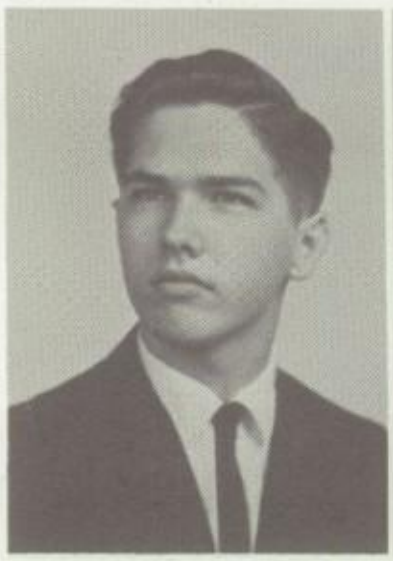

Robert Moore

Richard Morava

Judy Morrisett

Loretta Moses

Leon Moss

Bill Mullins

Larry Mullins

Judy Murphy

Linda Murray

William Musick

Pat Myers

Ronnie Myers

Marie Myrko

Gerald Nance

Janey Neely

Dean Newlun

Bobby Newman

Bill Newnum

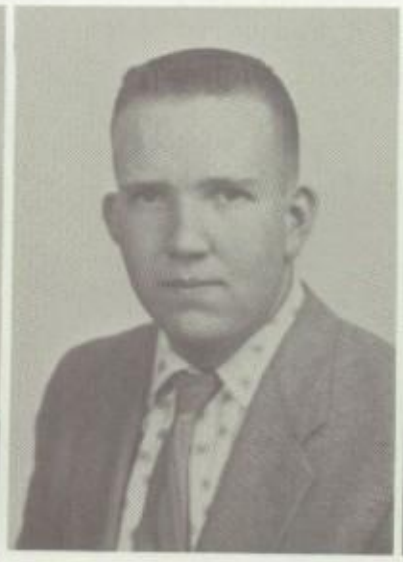

Charles Newport

Mary Nichols

Bill Neiman

Jerry Nigh

Kay Nix

"RAH, RAH, REE, kick 'em in the knee!" chant the members of the boys' (?) pep club.

Walter Noakes

Nan Novak

Jennie O'Bryant

Maurice Oden

Lynn Oldham

Judy Oravetz

Atha Orr

Robert Page

Robert Pappas

Evelyn Parker

Oleta Parham

Bruce Parks

Shirley Parks

Steve Parks

Pat Patterson

TWISTERS Polly Ann Lauderdale and Luenna Land perform the lastest dance craze during a pep assembly.

John Paul

Jackie Peace

Darlene Pember

Phil Pennington

Ralph Perkins

June Peters

Cheryl Pickett

Don Pierce

Phil Pierce

Minnie Pilgrim

Carolyn Piper

Robert Pitt

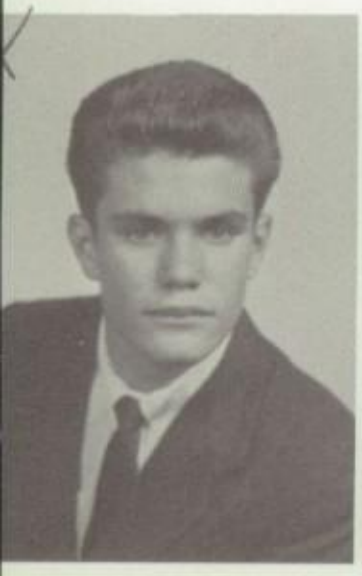

John Pittman

Norma Placker

Larry Don Pogue

Kay Pollard

Gary Pulliam

Ernest Quintero

Class Of '62

BOB PAGE — Boys' 'O' Club, Boys' Pep Club.
BOB PAPPAS — Honor Society, Mu Alpha Theta, Concert Choir.
OLETA VIRGINIA PARHAM—Y-Teen V.P., Student Council, T&I Club, Y-Teen Sweetheart.
BRUCE PARKS — T&I Club, Red Cross.
SHIRLEY PARKS — D-O Club.
EVELYN MARIE PARKER — Ki Yi Pep Club, FBLA.
PAT PATTERSON — FBLA Hist., Junior Alumni.
WENDELL PECK — T&I Club.
PHIL PENNINGTON — Boys' Pep Club, Boys' 'O' Club.
RALPH PERKINS — Honor Society.
CHERYL LYNN PICKETT — FBLA.
DON PIERCE — D-O Club.
ROBERT PITT — Band Chap.
JOHN PITTMAN — Boys' Pep Club.
NORMA PLACKER — REDSKIN ARROW Editor, CHIEFTAIN Staff, Student Council, Times Teen Correspondent.
MARILYN KAY POLLARD — Concert Choir, D-O Pres.
GARY DALE PULLIAM — D-E Club.
ERNEST QUINTERO — Boys' 'O' Club, T&I Club, Boys' Pep Club.
MARY RAWLINS — Economics Club, Girls' 'O' Club, Latin Club, Red Cross.
JOHN RAY—Boys' 'O' Club, Mu Alpha Theta.
HUBERT RECTOR — T&I Club, Stage Craft Crew.

Sandra Radcliff

Janie Rankin

Mary Rawlins

John Ray

Hubert Rector

Arvella Redden

Warren Reece

Judy Reed

Robert Reed

Barbara Reid

Class Of '62

ARVELLA REDDEN — Student Council.
WARREN LEE REECE — Concert Choir Pres., Morning Inspiration, Economics Club.
JUDY REED — Economics Club, Future Medics Club, Morning Inspiration, Band Queen.
BARBARA REID—Concert Choir Sec. & Treas., Morning Inspiration Pres., Morning Inspiration Queen.
JOY BETH REID — French Club Hist., Junior Red Cross.
CARLA JEAN RENFRO — T&I Club Rep.
BILL REYNOLDS — T&I Club.
ROSE ETTA REYNOLDS — D-O Club, French Club.
MIKE RIDGELL — Boys' Pep Club, Red Cross.
JOHNNY RAY RINEHART — Concert Choir.
LINDA RISENHOOVER — Ki Yi Pep Club.
LAURA RITCHEY — Thespians, Morning Inspiration.
WAYNE RIVES — Band, Thespians.
JERRY ROBERTS — T&I Club, Boys' Pep Club.
SHARON ELAINE ROGERS — T&I Club, FHA.
SHERRON GALE ROWAN — Morning Inspiration.
JIM RUMBAUGH Stage Craft Crew.
LANETHEA RUTHERFORD — NFL, Economics Club, French Club Treas.
RITA RUTLEDGE — D-O Club.
BRECK RYKER — D-E Club.
LARRY SANDERS — T&I Club.
NEIL SANDERS — T&I Club.

Joy Reid

Mike Reid

Carla Renfro

Rose Etta Reynolds

Mike Ridgell

Irene Rinehart

Johnny Rinehart

Linda Risenhoover

Laura Ritchey

Terry Ritchey

Donna Roberts

Carol Robinson

Sharon Rogers

Cynthia Rollans

Sherron Rowan

Sharon Rowland

Jim Rumbaugh

Ann Runnels

Wade Rushing

Barbara Russell

LaNethea Rutherford

Rita Rutledge

Danny Samples

"THIS IS just peach fuzz, my dear boy," brags Bill Hackleman, combing Harold Hammitt's beard.

Roger Sanchez

Larry Sanders

Neil Sanders

Ann Sargent

Donald Schornick

Donnie Scholl

Kay Self

Bernadette Sepeda

Paul Sewell

Audria Shackelford

Jim Shahan

Connie Sharp

Charles Sheets

Bob Sherrell

Lonnie Shidler

MY WORD! Didn't the school board ban knee-ticklers and sweatshirts for campus wear?

Patsy Shields

Glenn Short

Mike Shropshire

Don Skidmore

Sharon Skinner

C. D. Slover

Charles Smith

Dianna Smith

Donna Sue Smith

Ed Smith

Gerald Smith

Linda Smith

Pat Smith

Patricia Smith

Patsy Smith

Phyllis Smith

Smut Smith

Mary Lou Swatek

Class Of '62

DONALD SCHOLL — Boys' 'O' Club, Boys Pep Club.
DONALD SCHORNICH — T&I Club.
CHARLES SCHROCK — Economics Club, Art Club.
JIM SCHULER — NFL Pres.
MIKE SEATON — Economics Club.
RICKEY SEBREE — D-E Club.
KAY SELF — French Club V. P., Ki Yi Pep Club, Pep Council Rep. Pep Council Sec., Economics Club Hist., French Club Belle.
BERNADETTE STEPHANIE SEPEDA —Y Teen Sec.
PAUL SEWELL — Boys' Pep Club, Boys' 'O' Club.
AUDRIA SHACKELFORD — FHA.
JIM SHAHAN—Economics Club Sgt.-at-Arms, Thespians, Key Club, Student Council Committee Chairman, Senior Class Pres., Boys' Pep Club.
CONNIE SHARP — Honor Society, D-O Club.
CHARLES SHEETS — Band V.P., Economics Club.
ROBERT DALE SHERRELL — T&I Club.
LONNIE CHARLES SHIDLER — T&I Club, Student Council, Choir.
GLENN SHORT — Economics Club Pres., Mu Alpha Theta Pres., Honor Society, Boys' 'O' Club, Junior Marshall.
MIKE SHROPSHIRE — Economics Club.

Kay Swyden

Bill Symonds

Jimmy Talkington

Carol Taylor

Carolyn Taylor

David Taylor

Larry Taylor

Robert Taylor

Sharon Kay Taylor

Merlene Tendall

Class Of '62

SHARON SKINNER — Morning Inspiration, FBLA.
CHARLES SMITH — Band.
DIANNA SMITH — Economics Club Hist., Student Council, CHIEFTAIN Staff, REDSKIN ARROW Staff, OCIPA Hist.
DONNA SUE SMITH — T&I Club Hist.
ED SMITH — T&I Club, Boys' Pep Club, Student Council.
GARLAND SMITH — Stage Craft Crew Sec.
LINDA JEAN SMITH — FBLA Treas., Morning Inspiration .
PATRICIA ANN SMITH — FHA Pres., FHA Queen.
PATSY ANN SMITH—Honor Society, FBLA.
PHYLLIS LEE SMITH — T&I Club.
SAMMY SMITH — T&I Club.
SMUT SMITH — Boys' 'O' Club, Economics Club.
MIKE SPEEGLE — Boys' 'O' Club Sec., Girls' 'O' Club Buddy.
GEORGE SPIVA — Key Club Pres., Boys' 'O' Club.
CAROLYN SPRADLIN — D-E Club.
JEAN STACEY — Student Council.
JOHNNY LEE STARK — Boys' 'O' Club, Boys' Pep Club Pres., Economics Club, Ki Yi King.
CATHEY JANE STEPHENS—Concert Choir, FBLA Sec., Morning Inspiration, Choir Ensemble, Miss FBLA.
EMMA RUTH STEPHENS—Economics Club, Latin Club.

Alice Terry

Claudia Thomas

John Thomas

Gerald Thompson

Linda Thompson

Sharon Snow

Jan Snyder

Gene Sopher

George Spiva

Carolyn Spradlin

Jean Stacey

Johnny Stark

Cathey Stephens

Emma Ruth Stephens

Dona Stickney

John Stillwell

Bill Stine

Carol Ann Stovall

Gary Sullivan

Leda Swadley

Jan Swafford

Barbara Tipton

Mike Todd

"SURELY you can make room for just one more," wails Pam Miller, eyeing a cluttered lunch table.

Carolyn Tolson

Arthur Trapp

Mary Vansickle

Melva Van Vranken

A. B. Vaut

Sandy Verrier

Frances Voerster

Patsy Wade

Larry Walker

Pat Walker

G. M. Walls

Charlene Ward

Grant Ward

Larry Ward

Terry Ward

"SHHH! The highway patrol doesn't know there are eight of us in here," whispers Volks owner, Jane Miller.

Lloyd Warren

Shirley Wasson

Margo Watson

Morton Watts

Becky Waul

Wilma Weeks

Billie Wells

Don Wheeler

Jimmy Whipple

James White

Jane White

Ted White

Roy Whitley

Patricia Whitson

Jo Wiggins

Billy Wignall

Spencer Wilcox

Shirley Wilhite

Class Of '62

DON STEWART — T&I Club.
DONA STICKNEY — Ki Yi Pep Club Usher Capt., Mu Alpha Theta, Honor Society, Library Club.
JOHN STILWELL — T&I Club.
BILL STINE — Thespians Pres., Band, Swing Band, Thespian King.
CAROL ANN STOVALL — D-O Club.
WILLIAM SULLIVAN — Stage Craft Crew.
LEDA SWADLEY — D-E Club.
MARY LOU SWATEK — FBLA.
KAY SWYDEN — Red Cross.
HAROLD WILLIAM SYMONDS — Future Medics Club, Pep Council.
ANITA JAN SWAFFORD — French Club, Student Council, CHIEFTAIN Editor, OCIPA.
JIMMY TALKINGTON — Boys' 'O' Club, Boys' Pep Club.
DAVID TAYLOR — Boys' 'O' Club, Boys' Pep Club, Economics Club.
LARRY TAYLOR — Band, Economics Club, Swing Band, Drum Major.
ROBERT TAYLOR — Student Council, Key Club.
SHARON KAY TAYLOR — FBLA.
LINDA MERLENE TENDALL — Student Council All-School Cheerleader, Pep Council, Economics Club, Honor Society Sec., Princess of Print, Homecoming Queen.
ALICE TERRY — Student Council Sec., D-E Sec., Morning Inspiration Hist., NFL, D-E Club Queen.

Cheryl Williams

Eleanor Williams

Pamela Williams

Phillip Williford

Darlene Willoughby

Billy Wilson

Glenda Wilson

Larry Wilson

Roy Wilson

Velma Wilson

CLAUDIA THOMAS — Student Council Asst. All-School Cheerleader, Junior Alumni Treas., Pep Council V. P.
JOHNIE THOMAS — Key Club, Economics Club, Latin Club.
LYNDA THOMPSON — Economics Club, FBLA, Junior Alumni.
ARTHUR TRAPP — T&I Club.
MARY KATHRYN VAN SICKLE — FHA.
MELVA VAN VRANKEN — Future Medics Treas., FHA.
A. B. VAUT — Boys' 'O' Club.
SANDRA KAY VERRIER — Girls' 'O' Club, Mermaids Pres.
FRANCES ELLEN VOERSTER — T&I Club.
PATSY WADE — FHA Treas.
LARRY WALKER — Stage Craft Crew Pres., D-E Club.
LINDA WALKER — D-O Club.
G. M. WALLS — Stage Craft Crew.
CHARLENE WARD — FBLA, Morning Inspiration
TERRY WARD — Junior Alumni.
LLOYD WARREN — Key Club, Boys' Pep Club.
MARGO WATSON — D-O Club, Student Council.
BECKY WAUL — Ki Yi Pep Club Treas., French Club Sec., FTA V. P., Art Club Sec.
WILMA WEEKS—Girls' 'O' Club Pres., Honor Society, Pep Council.
BILLIE WELLS — Economics Club.
DONALD WHEELER — Key Club, Choir, Honor Society, Mu Alpha Theta, Sigma Chi Iota Sec., Student Council.

Kent Wirtz

Ralph Wiser

Charlotte Womack

Rita Womack

Kip Woodruff

Sharon Woodruff

Linda Woods

Paul Woodson

Gerald Woosley

Don Worthy

Marilyn Yeck

Kenneth Young

Yolanda Young

Cecil Younger

Charlie Younger

Glenda Zanola

Bill Zbavitel

Class Of '62

MAY 31 will long be remembered by the class of '62 as the end of their highschool years and the beginning of "tomorrow."

JIMMY WHIPPLE — Boys' 'O' Club, Choir, Boys' Pep Club, Choir King.
JAMES WHITE — Boys' 'O' Club, Boys' Pep Club.
MARIAN JANE WHITE -- Red Cross, FBLA, FTA, Honor Society, French Club Parli., Girls' 'O' Club Sgt.-at-Arms, Mermaids V. P.
TED WHITE — T&I Club Pres.
PATRICIA ANN WHITSON — Honor Society V.P., Morning Inspiration, Economics Club Treas.
JO WIGGINS — French Club, Student Council, Junior Alumni Pres., FBLA, Junior Alumni Sweetheart.
BILLY WIGNALL — T&I Club.
SPENCER WILCOX — Boys' Pep Club.
CHERYL WILLIAMS — FHA, Y-Teens ICC Rep.
ELEANOR WILLIAMS — Thespians.
PAMELA JEAN WILLIAMS — Ki Yi Pep Club Pres., Girls' 'O' Club Rep., Pep Council, CHIEFTAIN Staff, REDSKIN ARROW Staff, Student Council, OCIPA.
DON WILSON — T&I Club.
GLENDA JEAN WILSON — Dewey Decimals, Mixed Chorus, Morning Inspiration, Student Council.
LARRY WILSON—Art Club, Stage Craft Crew.
ROY WILSON — Boys' 'O' Club.
VELMA WILSON — Student Council, Honor Society.
RALPH WISER — Band Pres., Swing Band, Economics Club.
RITA WOMACK — T&I Club, D-O Club.
KIP WOODRUFF — Morning Inspiration Songleader, Boys' 'O' Club, Student Council, Choir Student Director, Key Club, Red Cross, Boys' Pep Club.
SHARON WOODRUFF — Economics Club, Concert Choir, Jr. Class Sec., Student Council.
LINDA WOODS — Band Color Guard, Future Medics, French Club.
PAUL WOODSON — Student Council, Band.
GERALD WOOSLEY — Boys' 'O' Club Pres., Hi Y Sec., Boys' Pep Club, Pep Council, REDSKIN ARROW Staff.
DON WORTHY — Boys' 'O' Club.
MARILYN ANN YECK — Economics Club.
YOLANDA YOUNG — Economics Club Sec., Economics Club Queen.
CECIL WILLIAM YOUNGER — T&I Club.

BIG CAMPAIGN signs paid off for Grace Ann Wingfield, secretary; Barbara Berry, vice president; and Dean McElvaney, junior class president.

Class of '63

Orinda Adams

Raymond Aduddell

Barbara Ainsworth

Beverly Akin

Rynda Aldridge

Linda Allen

Danny Allred

Jane Amos

Gail Anderson

Raymond Anderson

Charlotte Arnold

Leon Ashlock

Bill Badly

Steve Baird

J. B. Baker

Lois Ballard

Brownie Barnes

Kathy Barnes

Susan Barrett

Louis Belcher

Nancy Bell

Martha Belt

Billie Bennett

Mike Bennett

Don Bergen

Joe Bergen

Charles Berkenbile

Barbara Berry

Ramona Beuchan

Vernon Bigham

Susan Billings

Jennifer Birdwell

Ray Black

Retha Blackburn

Wilbur Blackburne

Joy Bledsoe

Kenneth Blewett

Richard Boggs

Leroy Bolen

Class of '63

Barbara Bones

Becky Borjas

Betty Boucher

Eulene Bowlegs

Mike Bowling

Gary Boyd

Darrel Bradshaw

Mona Brazier

Billy Brewer

Arvel Brinlee

Barbara Britton

David Britton

Charlene Browe

Curtis Brown

Thomas Brown

Ann Buie

Judy Burk

Marie Burkett

Dianna Burleson

Linda Burr

Donna Burrell

Keith Butler

Richard Cable

Sandy Caddell

Nancy Cain

Johnny Calhoun

Elzene Campbell

Don Carpenter

William Carr

Castle Carroll

Harold Carter

Kay Carter

Phillip Casey

Charles Cavendar

Harvey Chadwell

Edgar Chambers

David Charles

Danny Chesnut

Tom Childers

Sandra Clancy

Carolyn Clark

Jackie Clark

Jacquie Clark

LaDawn Clark

Sherwood Clark

Tom Clark

Ronnie Clayton

Sharon Clayton

Sharon Clayton

Paul Cleveland

Sidney Cobb

Jean Compton

Margaret Constein

Mary Cantu

James Cook

Thelma Cornwell

Charles Couey

Lois Courtney

Harvey Cox

Kathy Coy

Pat Coyle

Judy Craft

Rosita Craig

Barbara Croy

Quieta Crews

Delores Crockett

Jimmy Crouch

Linda Cryer

Ellen Dallas

Linda Daughtery

Betty Davis

Marlene Davis

Tanya Davis

AND THEY SAY *girls* gossip! Frank Lehenbauer, Dean McElvany, Donald Hackett and Ray Pickett prove otherwise.

John Day

Jack Deitrick

Carolyn Dennis

Johnny Desper

Diana Dillon

Carol Dodson

Lloyd Doner

David Doonkeen

Robert Doonkeen

Janis Doty

Linda Doyle

Shirley Drake

Phyllis Driskill

Charles Drumm

Paula Dryden

Jean Dunlap

Charlotte Echols

Charlene Edwards

Kay Edwards

Billy Elkins

Doug Emberlin

Brian Emerson

Carol Ensey

Danny English

Carol Enrique

James Evans

Judy Ferguson

Shirley Fitzgerald

"I RAN OVER the parking lot attendent?" questions Linda Allen.

Sherry Flatt

Sue Floyd

Diana Ford

Kendall Frejo

Larry Frost

John Gage

Class of '63

Helen Garner

Tip Gardner

Ernestine Gettys

Betty Geyer

Marilyn Gifford

Leroy Gilmore

Toni Gonzales

Gwen Goodson

Bennie Graves

David Gray

Charles Griffin

Liz Griffin

Sharon Grisham

Karen Grissom

Georgia Groves

Ronnie Groves

Betty Guinn

Russ Guinn

Danny Gunter

Don Hackett

Fellis Haley

Judy Hall

Donna Harmon

Albert Harraman

Alvin Harrell

Barbara Harrell

Hugh Harrell

Bill Harris

Janice Harrison

Lowell Hartley

LaVonne Harvey

David Hostetter

Veldon Hawpe

Larry Hayer

James Hayes

James Hays

Jimmy Hays

Steve Healy

Herbert Hedgecock

Class of '63

Carolyn Heird

Alma Henry

Karen Henson

Mike Henthorn

Sharon Herrin

Linda Hicks

Linda Higgins

Linda Hill

Mary Hines

Tom Hinkle

James Hodges

Rosemary Hogan

Carolyn Holland

John Hood

Danny Houlton

Lester Howard

Danny Hudler

Linda Hughes

Don Hunt

Joe Hunter

Don Hutson

Phyllis Isbill

Carol Jacks

Don Jackson

Gloria Johns

Mary Jo Johnson

Bruce Jones

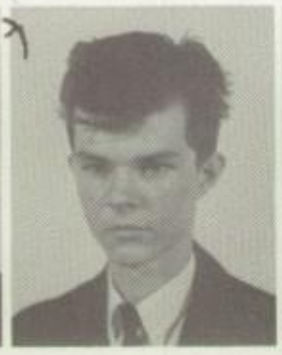
David Jones

Annette Johnson

Shirley Johnson

Martena Jackson

Kay Jay

Teddy Jay

Johnny Jeffries

Ray Kordeliski

Carol Kendrick

Julie Ketchum

Sharon Kile

Lenetta Kimmel

Tommy King

Jan Kirk

Flora Kirkham

Eddie Knight

Jo Knox

Kenneth Koger

Helen Krueger

Richard Kukuk

Ricky Lambert

Wynona Landrum

Don Louderback

Donald Lawson

Maretta Lawrence

Ronnie Ledford

Linda Lee

Frank Lehenbauer

Barbara Lester

Paul Levan

Patsy Lewis

Barbara Lind

Novita Loftis

Mary Lopez

Don Loveday

Dennis Lucas

Jeanne Luebking

Mamie McCampbell

Carolyn McClain

Kay McCullar

Ray McCullar

Jerry McDowell

Patricia McElroy

Dean McElvany

Robert McGirt

Frances McGirt

" THE DO NOT admit list gets longer every day," laughs Ruth Sanders as she examines the unpopular list.

Donna McNally

Connie McNutt

Phyllis Madden

Mary Maddox

John Magers

Tommy Mandrell

George Manek

Barbara Mansell

Bob Moran

Earl Markley

Bill Martin

Carolyn Martin

Estella Martin

Rudy Martin

Margaret Martinez

Phillip Matheson

Charles Maxey

Lou Ann May

James Maynard

Diana Mealy

Dallas Melvin

Larry Merrill

Mildred Miller

Wilma Miller

Lonnie Mills

Sharon Mills

Diana Montgomery

Esther Morgan

"TWIRP WEEK DOESN'T start till tomorrow," cautions Diana Burleson's friends as she spies Larry Merrill.

Dale Morrison

Jim Morrison

Glenda Morton

Judy Mosley

Margie Moyer

Donna Mulkey

Class of '63

Pete Munoz

Karen Murphy

Frank Myers

Linda Myers

Barbara Neal

Tommy Nelson

Jerry Newville

Joyce Niblett

Jimmy Nievar

Gail Nobles

Carolyn Norman

Sherry Novak

DeWayne Nutt

Charles Osborn

Johnny Owen

Truman Owens

Goldie Parker

Gayle Patterson

Alta Pena

Melanie Pendergraph

Lana Percival

Jacqui Perkins

Betty Ann Pickens

Ray Pickett

Richard Pierce

Zelma Pinkerton

Margaret Porter

Janell Prewett

Edysol Price

Keith Price

Penny Price

Charles Pridmore

Johnny Puckett

Gary Pybus

Frank Quintero

Maxine Quinton

Charles Terry

Linda Raines

George Reynolds

Albert Richmond

George Riddle

Ina Riddle

Nita Ridenour

Louise Riley

Mike Rigsby

Marilyn Rippee

Sandra Robb

Linda Rogers

Barbara Rose

Junior Ross

Terry Routon

Francelia Roy

Ray Russell

Jess Ryburn

Christine Salazar

Georgia Sager

Patrick Samsel

Helen Sanders

Ruth Sanders

Sandy Sanders

Bobby Scholl

Walter Schultz

David Scott

Gail Seales

Phyllis Seberger

Lu Ann Selken

Lynn Sharp

IS JOHNNY SOOS really going to study with Margie Moyer, Diana Mealy and Penni Treloar?

Dean Shelby

Twyla Shelton

Beverly Sherman

Wayne Shields

Nancy Shipley

Bobby Siler

Class of '63

Velda Singleton

Barbara Sleeker

Judy Slentz

Aubrey Smith

Barbara Smith

Carol Smith

Frank Smith

Jimmie Smith

Jo Ellen Smith

Marie Smith

Mary Smith

Peggy Smith

David Snelgrove

Mary Snyder

Richard Solis

Tonya Solis

Johnny Soos

Bob Lee Speaks

Rosalee Spradling

Randy Statham

Jerry Stephens

Larry Stephenson

David Stewart

Mike Stewart

Murl Stewart

Paula Stickney

Jim Stone

Don Stover

Paul Stowe

Loretta Streetman

John Stuck

Edith Summerhill

Lloyd Summers

Shirley Surface

Juanita Swearengin

Leonard Taylor

Toni Taylor

Mary Teague

Glenda Templin

Class of '63

Gaye Thompson

Van Tidmore

Viola Trammel

Paula Trantham

Penni Treloar

Benny Trevino

Johnny Trotter

George Tuetkin

Jane Tull

Billie Turner

Lewis Turner

Karen Tutor

Larry Uhls

Owen Van Vranken

Gloria Varone

Charles Veitch

Danny Vervinck

Allen Vollmer

Patricia Wade

Lavena Wakeman

Martha Walker

Martha Walters

Danny Ward

Sharon Watson

Judy Weaver

Sharon West

Linda Whalen

Sandra White

Jerry Whitney

Elizabeth Whaley

Gary Wilcox

Linda Wiley

Billie Wilkerson

Forrest Wilkerson

Frances Williams

Jackie Williams

John Williams

Paul Williams

Robert Williams

Wanda Williams

Sandra Williford

Gary Wilson

Jimmy Wilson

Grace Anne Wingfield

Karen Winters

Kay Winton

Vicki Withers

J. D. Womack

James Woolems

Sue Wooliver

Carolyn Young

James Yount

Ronnie Zwirtz

Shelia Hull

"YOUR BOOK IS more interesting than mine," says Linda Lee, as she sneaks a look at George Manek's book.

"IF I'VE TOLD you once, I've told you a thousand times. don't eat my chalk." Mrs. Pitt tells a very repentant Barnie Strickland.

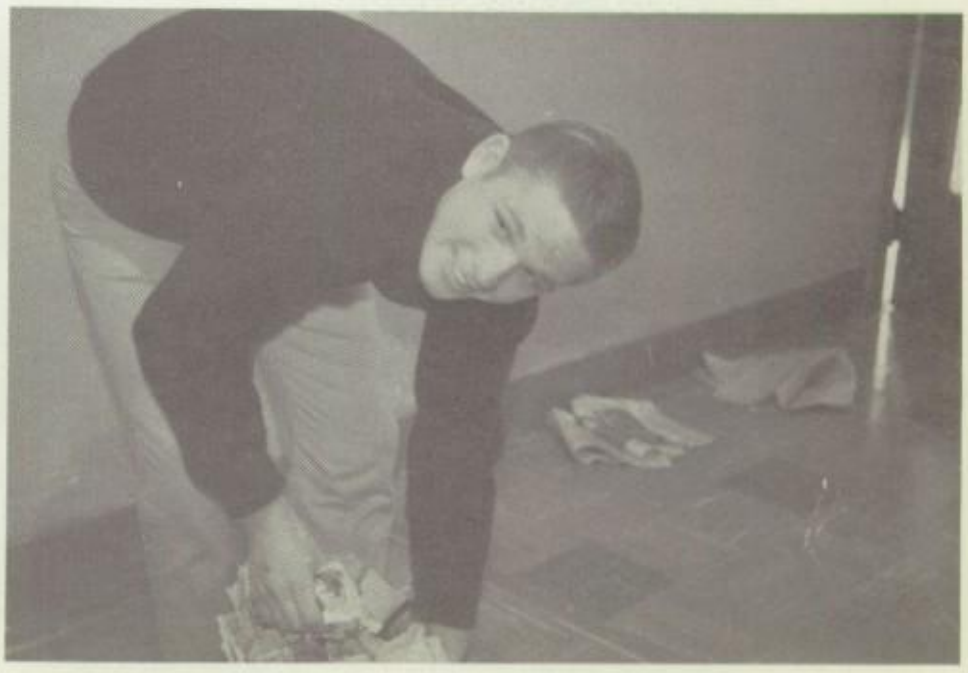

"I JUST HEARD that janitors get paid for picking up trash!" exclaims Jim Nievar.

PLANS FOR the Sophomore Picnic are underway as Jody Bryant, vice president; Caroline McCormick, secretary; and president Mike Mullings check with caterers.

Class of '64

Barbara Abner

Irene Abney

Sharon Abshure

Dianne Adams

Sandra Aduddell

Ronnie Ainsworth

Sue Ainsworth

Carolyn Ake

Larry Akin

Cynthia Alexander

Lana Alexander

Judy Allen

Peggy Allen

Larry Anders

Guy Anderson

Gwen Anderson

Marilyn Anderson

Larry Archer

Mike Ardizzone

Leonard Arnold

Phyllis Attocknie

Leon Autrey

Jimmy Ayers

Cheryl Bacon

Felix Badillo

Dean Baker

Pat Baker

Pat Bales

Johnny Ballard

Larry Barber

Judy Barnes

Keith Barnes

Shirley Barnes

Bobby Barnes

Lydia Barnes

Rodney Barrientos

Marilyn Barton

Pat Barton

Roy Barton

James Basham

Janet Bass

David Bayless

Gerald Bean

Linda Bear

Cheryl Beasley

Marvin Benge

Dennis Belk

Don Bell

Barbara Bennet

Linda Bennett

Vicki Biggs

Pat Baird

Kathleen Bundick

Arnold Blackburn

Betty Blackburn

Linda Blackburn

Barbara Blackwood

Rodney Blake

Donna Blakeney

Charles Block

Ilene Blue

Lloyd Boatman

Larry Boman

Dwaine Boswell

George Bouse

Margaret Box

Bruce Boyd

Bob Breeden

James Brewer

Betty Brock

James Brooks

Lynwood Brooks

Betty Brown

Gary Brown

Glen Brown

Melva Brown

Phil Brown

Shirley Brown

Travis Brown

Kenneth Buchanan

Paul Bullington

Kay Burgess

Larry Burgess

Raymond Burgess

Larry Burk

Naomi Burnett

George Burroughs

Jody Bryan

Lyndel Bryan

Janice Byers

Shaon Bynum

Bill Bryson

Connie Case

"I'LL TAKE A STEAK, medium rare," says Harold Hammitt, ordering his lunch at the ice cream stand.

Kathy Casey

Glenda Corley

Phil Carson

John Carter

Peggy Carter

Sharon Carter

Marcheta Chappell

Carolyn Coggins

Class of '64

Barbara Cebulesky

Veta Chaffin

Bonnie Chenault

Mary Beth Chilton

Sharon Chisholm

Diane Clark

Diane Clark

Carolyn Clayton

Linda Claxton

Jack Claymore

Joe Clem

Kay Clifton

Shirley Coffman

Judy Coleman

Eddie Collins

Barbara Collins

Freddie Collins

Dorothy Collingsworth

Roy Cook

Gary Coon

Howard Cooper

Sue Cooper

Janice Cornett

Carol Cope

Patricia Couch

James Cowns

Kay Cox

Gary Crandall

Pat Crawford

Mary Cribbs

Judy Cullin

Laura Cumby

Modine Cummings

Eilleen Cunningham

Mary Cummings

Barbara Cyphers

Mickey Darrough

David Davenport

Harry Davis

Helen Davis

Flora Davis

Patricia Davis

Suzanne Davis

Robert Daw

Peggy Dean

Carolyn Decker

Judy Decker

Terry De Moe

Mary Denson

Billy Deville

Marilyn Dickerson

Carolyn Dodson

Sandra Douthit

Don Driscoll | Sherry Driskill | Linda Eades | Roger Eaton | Dean Eggleston | Cheri Elliot | Mary Jon Emiles | Ohnna Ensey

Tim Epperson | Dan Evanoff | Nadene Evans | Tawana Fairbanks | John Farquhar | Marilyn Ferguson | Richard Ferren | Jimmy Ferris

Dana Fesler | Dewayne Finnell | Kay Fipps | Sandra Fitzpatrick | James Fisher | Linda Fogle | Ellen Foote | Sharon Foote

Jimmy Ford | Sandra Fortune | Glenn Foster | Gracie Fountain | Gary Frank | Joyce Freeman | Pat Freese | Dorothy Fulkerson

Charles Golden | Hope Galindo | Virginia Garcia | Emma Garrett | Larry Gately | Dickie Gentry | Bonnie Gibson | Janet Gilley

Carolyn Gilmore | Louise Goins | Linda Golden | Sonja George | Richard Gould | Lois Graham | Brenda Gramling | Sammy Graves

Danny Gravitt | Calvin Gray | Doris Gray | Sue Green | Charles Grisham

Class of '64

Bonnie Gibson

Tommy Griffith

Rita Griggs

Donna Grimes

Pat Green

Glen Greenroyd

Kaye Grubb

Mary Jane Gothard

"I THINK Mr. Roop is hinting for us to go to class," says Shirley McClendon to Mike Ridgel, caught in the hall after the last bell.

John Gulick

Howard Gunesch

Charles Gunter

Carol Hogue

Barbara Hamilton

Jerry Hamilton

Steve Hamlin

Harold Hammitt

Sandra Hammond

John Hammons

Cherry Hampton

Bob Hankins

George Hanks

Larry Hammock

Melvin Hardeman

Phyllis Hargis

Gary Harrell

Don Harris

Jerry Harris

Ronnie Harris

Norma Harrison

Larry Harvey

Mary Hastings

Betty Hatcher

Dana Hayes

Merl Heel

Jimmy Helm

Donna Henderson

Joe Hendon

Sandra Hendrix

Danny Henry

Eva Herring

Del Heston

Barbara Hill

Donna Hill

Norman Hill

Tim Hillman

Linda Hodge

Carolyn Holland

Lucille Holland

Mary Holland

Larry Hollingshead

Tommy Holt

Rex Homes

Anna Hopkins

Raymond Houston

Eddie Howlett

Jim Hadlika

Dennis Hudson

Matt Hudson

Nina Huffan

Morris Hugghins

Vera Hughes

Merle Hunsaker

Scott Inyer

Billy Irwin

Patricia Jackson

Robert Jackson

Alice James

Jessie James

Darlene Jay

Rita Jeffcoat

Ann Johnson

Donald Johnson

Larry Johnson

Nancy Johnson

Steve Johnson

Sue Johnson

Linda Jones

Vernon Jones

Dwight Jury

Butch Kay

Paul Keeler

Betty Kennedy

Glenda Kernaghan

Richard Kerr

Roger Kilby

Carolyn Kincaid

Gloria King

Joan King

"BUT THERE must be some mistake!" cries Caroline McCormick to Mr. Jacobson as she discovers a slight error in her schedule which placed her in boys' gym.

LaDonna King

Margaret King

Kathy Kinnamon

Aurice Kinsey

Carol Klepic

Beth Knight

Judy Kratz

Kenneth Kruta

Class of '64

Billy Kuepker

Betty Lakey

Janet Lackey

Nancy Lonig

Danny Landrum

Jerry Lauderdale

Shirley Lauderdale

Glenda Laughlin

L. D. Laughlin

Georgia Lawrence

Ricky Lee

Carmel Leal

Sylvia Leeds

Raynette Lehman

Lonnie Simmons

Terry Linville

Jim Leverich

Carol Lewis

Rosemary Lewis

Patricia Line

Carol Lloyd

Calvin Long

Charles Long

Judy Looney

Ivan Lorton

Danny Lowe

Linda Lowe

Jeannette Lowe

Carolyn Lovin

Jane Loyd

Judith Lueb

Glenda Lummus

Cleta Lusk

Richard Lutke

Robert Luttrell

Robert Livingston

Fred McCarty

Donna McClanahan

Shirley McClendon

Ella McCool

Caroline McCormick

Dale McCoy

Willene McCoy

Jenny McCreight

Don McCollough

Leland McElroy

Doris McEwen

Wilma McGeeham

Kenneth McGraw

Wanda McKay

Anita McKee

Wilma McKurly

George McKone

Sue McMillin

Joyce McNabb

Linda McNally

Karen McSpirit

Betty Maberry

Nancy Macomb

Gloria Maddox

Bill Migerouski

Gloria Mallory

Mary Mankins

Linda Marler

Mike Martin

Paul Martin

Raymond Martinez

Shirley Mosier

Janice Masoner

Mary Lou Masopust

Gary Matthews

Pat Matthews

James Mathis

Gail Matlage

Shirley Maxey

Donna Maxwell

Mary Mayes

Forrest Maynard

Clarence Mayo

Sam Melton

Charles Merrill

Pam Middleton

Dan Miller

Larry Miller

Jerry Millwood

Harlan Minyard

Mike Miskovsky

Mary Nell Mitchell

Robert Mitchell

Jerry Manning

Pat Mooney

Douglas Moore

Jerry Moore

Karen Moore

Robert Moore

Gayla Morrow

Sandra Moses

Mike Mullings

Nedra Murdock

Darlene Murray

Robert Myers

Class of '64

Judy Neal

Gene Nelson

Keith Nelson

Dora Ann Newman

Robert Newnum

Marvin Nelson

Barbara Newville

Mike Nichols

Pat Nichols

Bill Norvell

Carolyn Nuckolls

Barbara Oglesbee

Linda Oldham

"YOU SAY you swallowed a thermometer?" questions school nurse Mrs. Sanders to Raymond Houston.

Jeanie Oldham

Mildred Osborne

Ronnie Owen

Lester Owens

Sandra Owens

Paul Pappas

Lyndall Park

Linda Parks

Denise Parton

Joyce Payton

Phyllis Pennington

Sarah Pennington

Karen Perieda

Barbara Phillips

Charles Phillips

Jean Phillips

Kenneth Phillips

Tommy Phillips

Virginia Phillips

Jerry Philpot

Sandra Phelps

Linda Pickle

Frankie Pierce

Lennis Pierce

James Pittman

Rita Pitzer

Peggy Pledger

Linda Porter

Tommy Porter

Donna Presson

Larry Price

Vickie Prieto

Duane Pritchard

Cecelia Pritner

Nancy Pritner

Larry Puckett

Jack Pugh

Mike Purcell

Paul Quillin

Johnny Quintero

Shirley Rackley

John Raines

Jimmy Ramsey

Don Raper

Ron Raper

Janis Roper

Bobby Readnour

Phyllis Reames

Virgil Reece

Jimmy Reed

Tommy Reed

Patricia Rex

Gary Reynolds

Paul Reynolds

Pat Rich

Jack Richardson

Michael Riddle

Lester Rikaid

Johnny Rinehart

Carolyn Rippee

Sharon Ritchie

Karen Rivers

Wanda Rivers

James Roberts

Velma Roberts

Kenneth Robinson

Theda Robinson

David Roder

Joseph Rodgers

Don Roger

James Rogers

Donna Rodriquiz

Margaret Rodriquez

Ophelia Rodriquez

Teresa Rodriquez

Sherry Rose

Jody Ross

Renee Rousseau

Joyce Rowden

Norma Roy

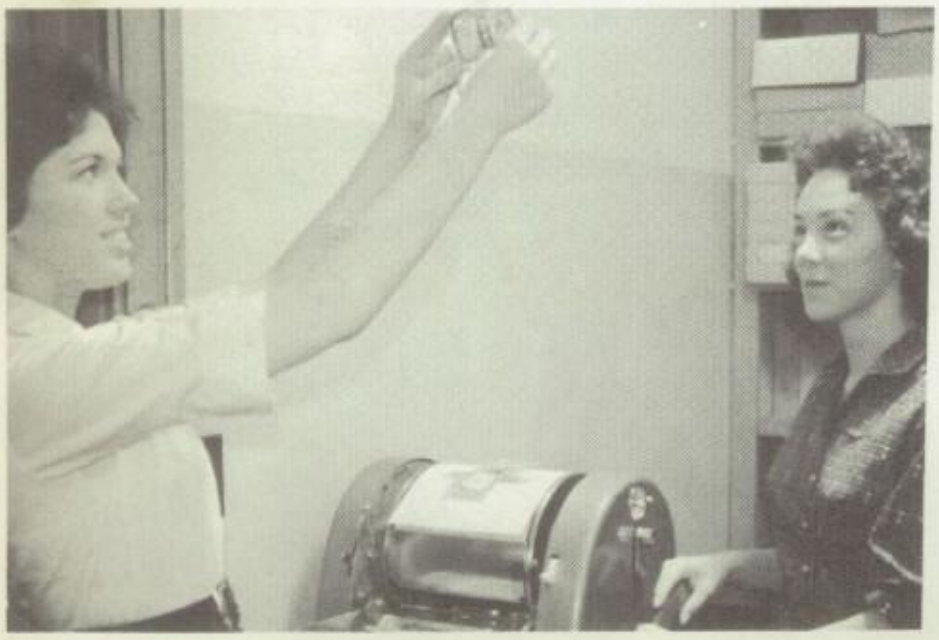
"PERFECT, NOW WE'LL run off a few hundred," says Sharon Worthy to Sharon Shaw as they put the mimeograph machine into use.

Ronald Roy

Gene Russell

Darrell Ruth

Richard Ruth

Charlene Sadberry

Linda Sager

Eddie Salyer

Linda Sammetinger

Class of '64

Judy Sanders | Gloria Sanchez | Darlene Sanders | Donna Sanders | Eddie Sanders

Sharon Sapp | Dianna Sawalzky | Gale Sawyer | Donnita Schieferstein | Max Schmidt | Jeri Scott | Rickie Scott | Kathy Sebree

Jeannette Senn | Monty Sheckels | Glenda Shed | Doris Shelton | Earl Sherrod | Jewel Shackleford | Linda Sharp | Bobby Shannon

Sharon Shaw | Orville Shaw | Mike Shores | Delores Shockley | Troy Short | Jim Shuffield | Beverly Siegfried | Elizabeth Sifers

Cecil Sink | Freddie Simon | Lou Ann Skinner | Beverly Smith | Jean Smith | Judy Smith | Donnie Smith | Larry Smith

Margie Smith | Willard Smith | Teresa Sneed | James Snyder | John Soos | Don Southwell | Janet Soules | Terry Spence

Shirley Smith | Diana Spiva | Jerry Spurgin | Eddie Steffens | Edward Stepps | Martha Stone | Sandra Stover | Barbara Stubblefield

David Stucks | B. W. Sullivan | Donna Sutton | Ronnie Tate | Sue Tate | Gary Taylor | Gary Taylor | James Taylor

Perry Taylor | Robert Taylor | Carolyn Tedford | Geneva Teeters | Carol Thomas | Leroy Thomas | Patsy Thompson | Diana Tice

Dee Ann Tims | Linda Tipton | Edith Toth | Joyce Tompkins | Richard Toumbs | Eugene Tooman | Rodney Trammell | Judy Treat

Roger Tucker | Billy Turner | Cathy Turner | Joann Van Curen | Edna Van Vranken | Jim Vaughn | Sammie Vela | Bobby Vesta

Janice Vinyard | Ronald Veman | Sherry Walker | Mary Lou Wallace | John Walker | Junior Walker | Martha Walker | Wendell Walker

Jackie Ward | John Waters | Jerry Watson | Pat Watson | Russell Wattie | Tony Watts | Ronnie Waul | Edwin Weaver

Class of '64

Pat Webb | Frank Weber | Larry Welch | Dolph Wellborn | Robert Wells

Billy Wheatley

Grady White

Danny Whitecotton

Sharon Whitson

Billy Wilborn

Darlene Wilborn

Lonnie Wilkerson

Nancy Wilkerson

Randy Wilkie

Jerry Williams

Kathy Williams

Kathryn Williams

Sandy Williams

Sharon Williams

Sharon Williams

Charles Willis

Leroy Willoughby

Donna Wilson

Mike Wilson

Joyce Wiseley

Sharon Witten

Joyce Wood

Charles Woodruff

Glenda Woods

Judy Woods

Karen Woods

Sharon Worthy

Arvetta Wright

Janice Wright

Jim Bob Wright

Kathy Wright

Pat Wright

Lacresha Wynn

Janie Wythe

Joanne Yandell

Bobbie Yates

John Yonnes

Larry Yost

Kathryn Young

Pat Young

Susan Young

Diana Younger

Joan Crunk

Wesley Drabek

Carolyn Doty

"I'M STARVING," sighs Rita Pitzer as she chews hungrily on her pencil.

"NOW I'LL PROBABLY get indigestion!"

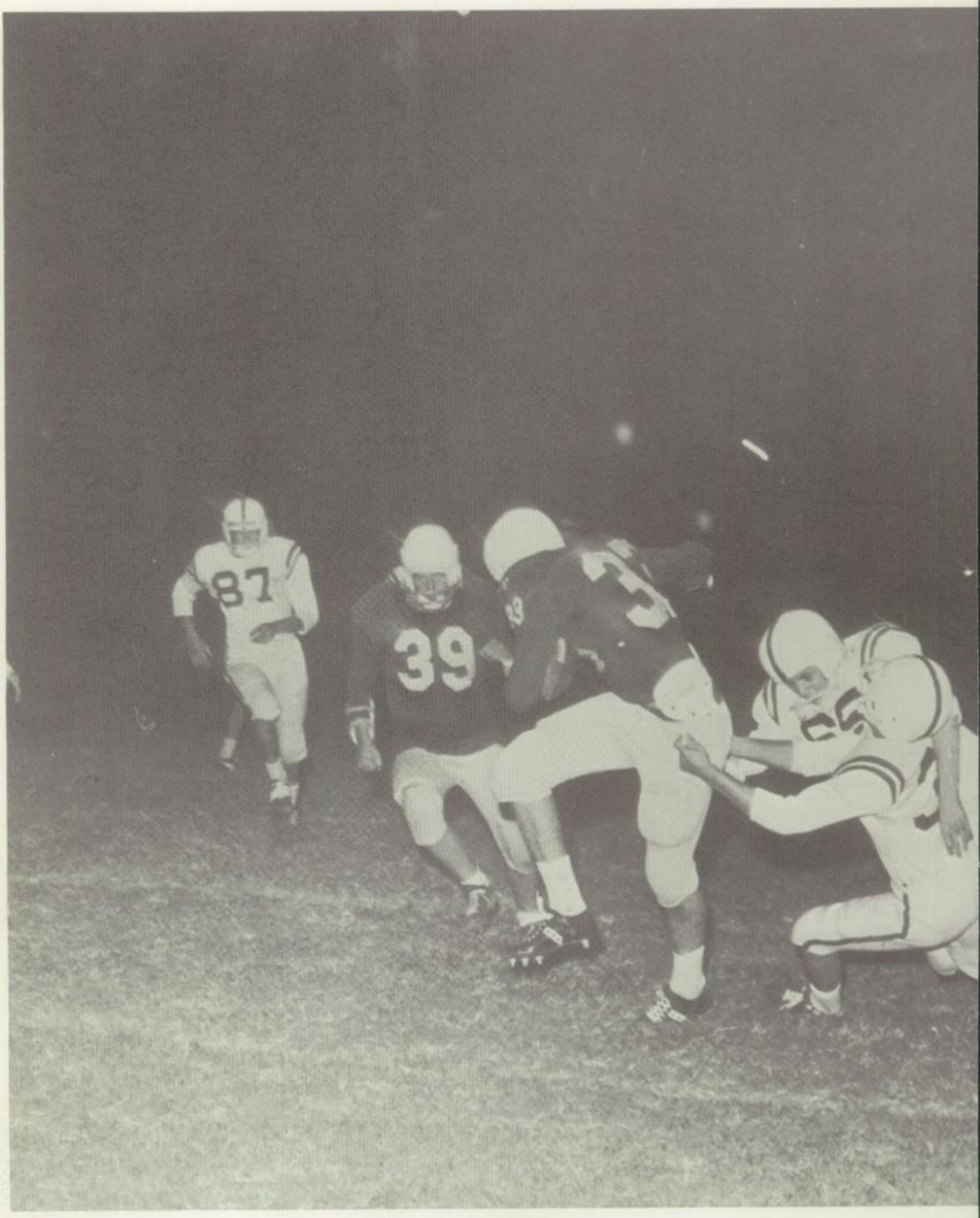

We Came, Bringing The

- Boys' Sports
- Girls' Sports

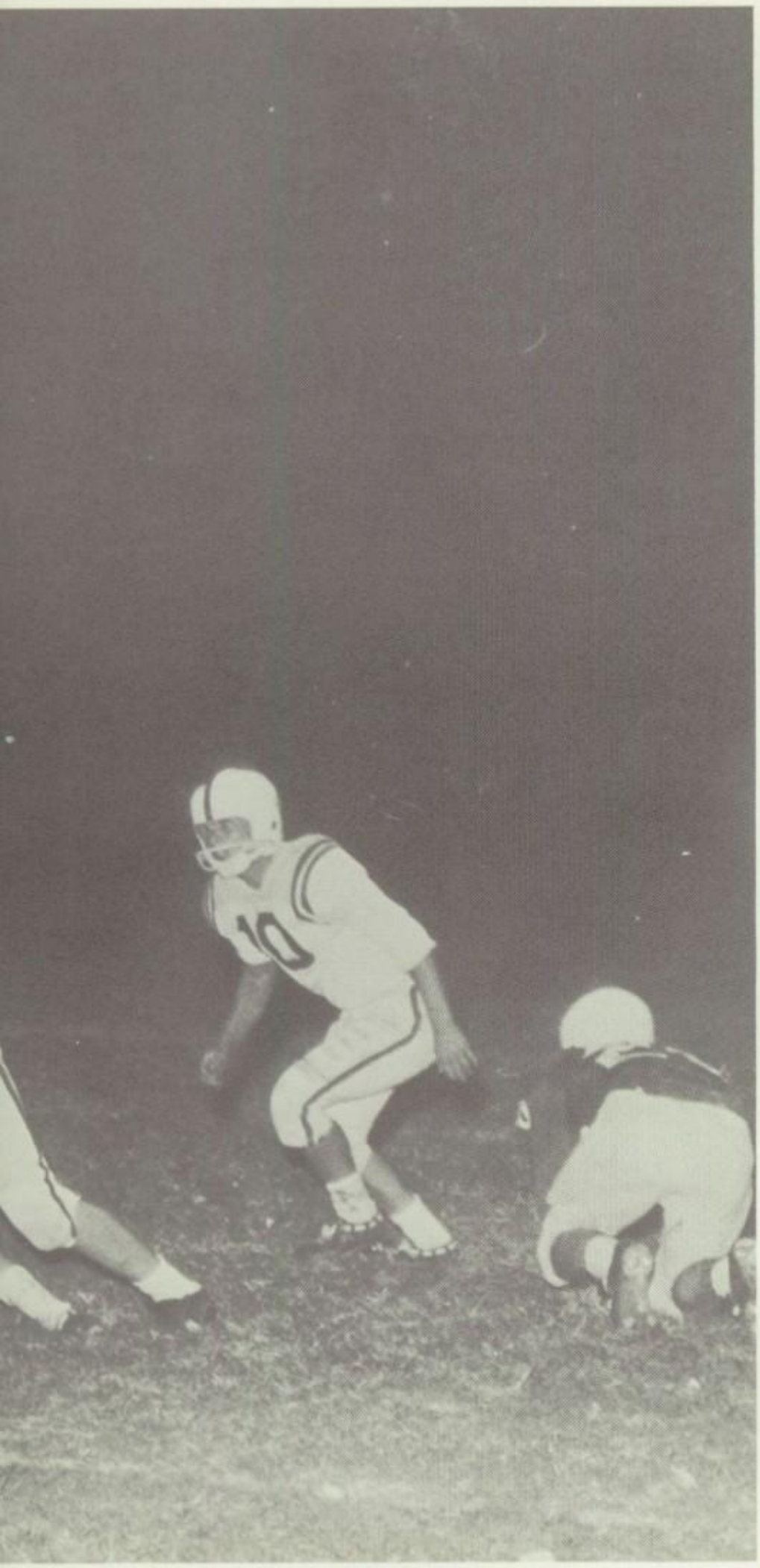

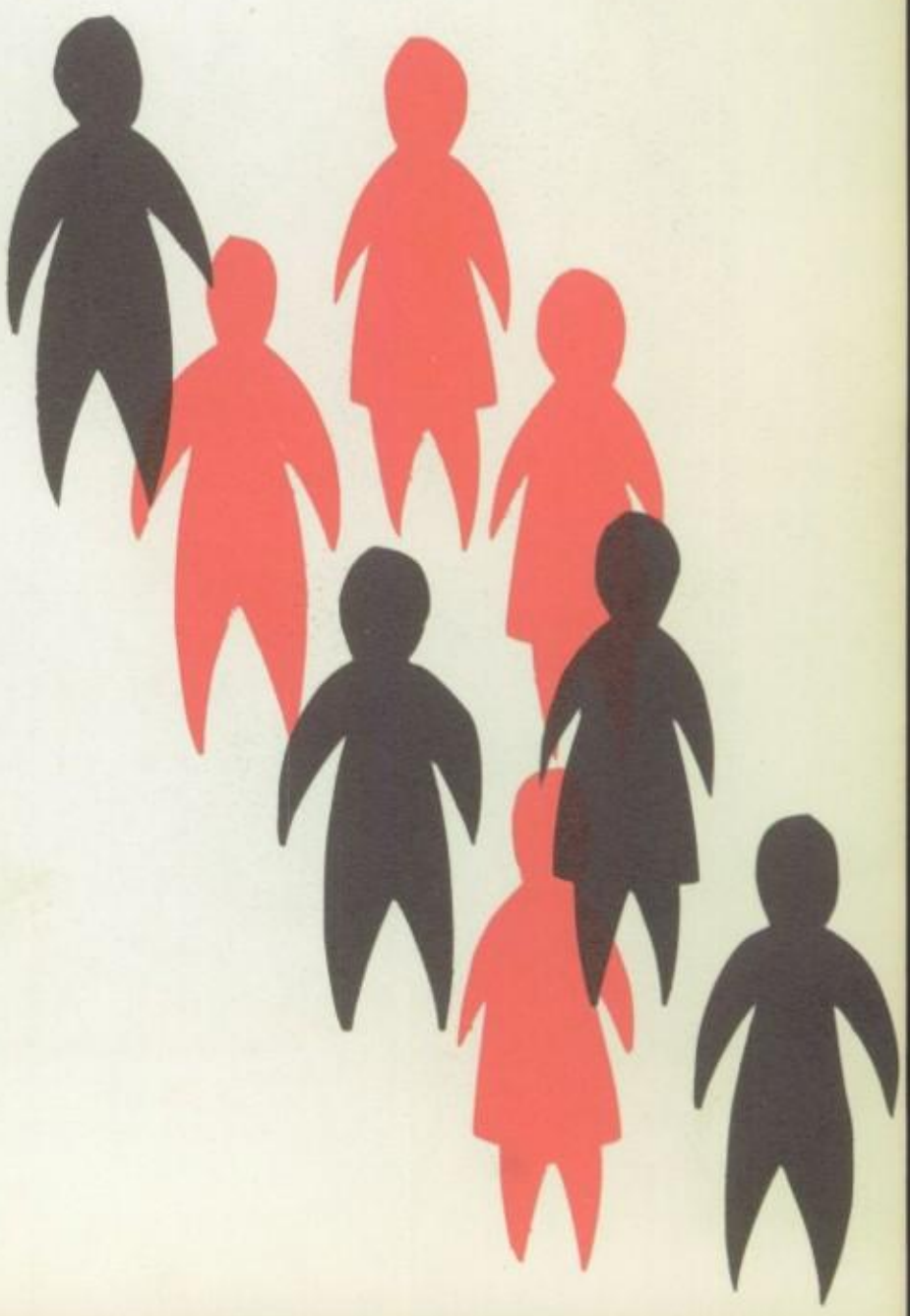

Will To Win

Mermaids Present Swim Show, Enter Contests

"PRACTICE MAKES perfect swim formations," say Judy Woods, Sandra Verrier, Nadine Woods, and Jane White.

A bat, a volleyball, a basketball, a badminton birdie and a ping pong paddle in addition to a lot of sore muscles were used in the seasonal sports of the girls' teams class.

Girls were competitive with other city high schools while earnestly trying to earn a letter for their athletic achievements.

The organization of a new swimming club, "The Mermaids," different state and local swim meets and the annual water show served to take up most of the swimmers' time.

Senior soloists Jane White and Sandy Verrier both received top ratings for their performances at state contests.

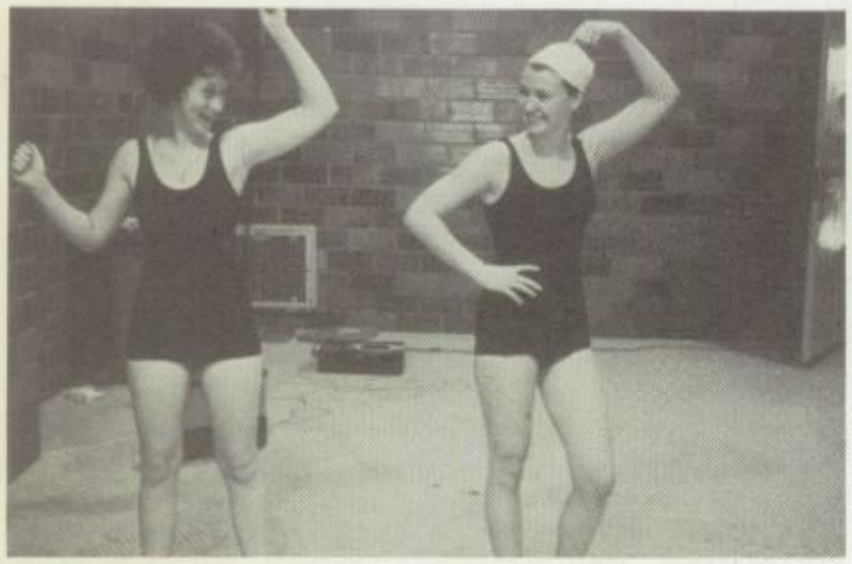

JUDY WOODS and Gloria Varrone practice a routine for the annual water show.

GIRLS' SWIMMING team tries new movements on "dry land" before trying them in the water.

GRACE AND skill are exhibited by Jane White as she prepares for a swan dive.

Girl Athletes Enter City-Wide Sports Competition

TENSENESS PREVAILS AS the team awaits the outcome of Jean Compton's spike at the ball.

CONNECTING THE BAT with the ball seemed to be no problem for Pat Beavers.

WILMA WEEKS AND Sue Wooliver await the rebound of Sandra Dacon's jump shot during their daily practice.

POISE AND BALANCE are exhibited by Mermaid Kay Grubb as she practices modern dance.

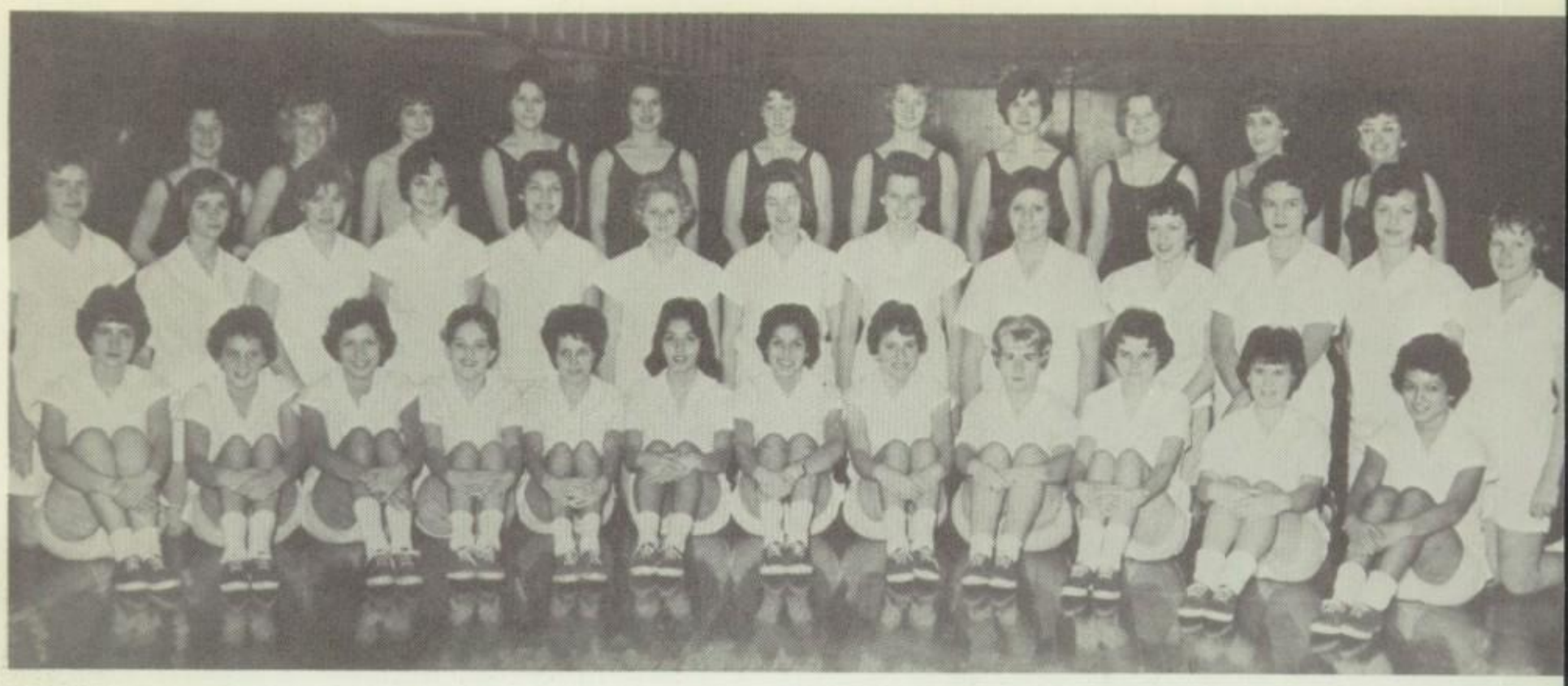

FRONT ROW: D. McNally, P. Green, K. Pereida, J. Bryan, M. Chappell, D. Sanders, R. Sanders, D. Mealy, P. Williams, D Smith, B. Yates, V. Ramos. ROW TWO: L. Doyle, W. Weeks, O. Adams, L. Marlar, J. Compton, L. Bennett, M. Walter P. Lauderdale, S. Wooliver, B. Geyer, J. Hatcher, J. Craft, B. Quinton. ROW THREE: C. Heird, J. Hulsey, D. Henderson, C Seales, J. White, J. Woods, G. Varrone, S. Verrier, M. Stone, S. Meadows, N. Evans.

Individual Sports Are Also Emphasized For Girls

Mrs. Jo Ann McMillan

Mrs. Sharon Stevens

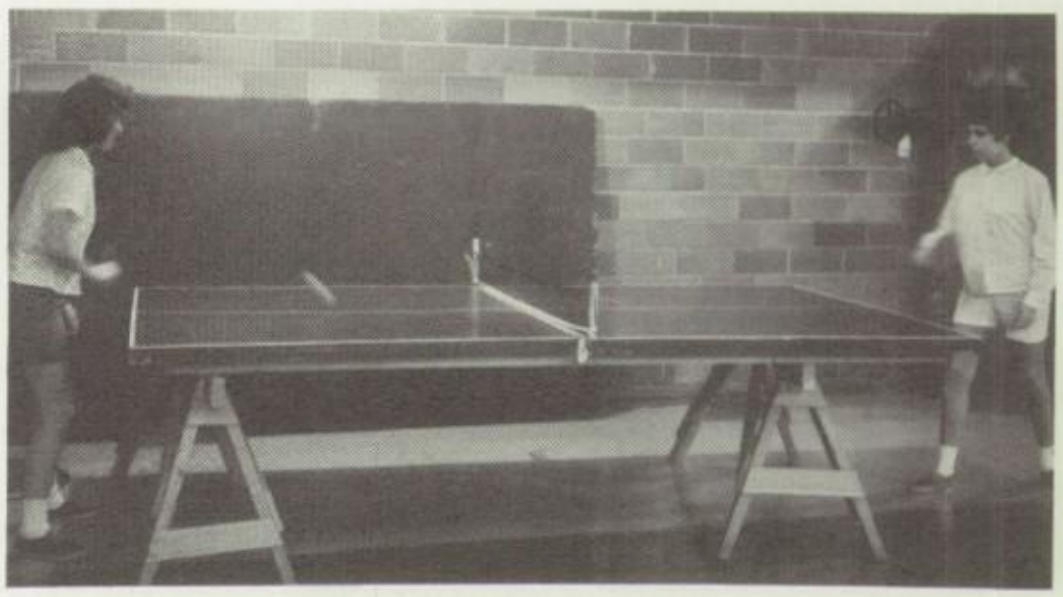

JODY BRYAN and Marcheta Chappell are playing another fast round of table tennis to break a tie.

RETURNING A SERVE during a badminton tournament is Ruth Sanders, as teammate Pam Williams looks on.

A. B. Vaut

John Ray

Kenneth Blewett

Doug Tucker

Golfers, Cross Country Team Place In Mid-State

PROPER GRIP on the club is very important, as demonstrated here by Coach C. B. Speegle.

John Ray and A. B. Vaut, three year lettermen, were the only boys to return for the 61-62 golf season. Ray placed as Runner-up in Mid-State, while the golf team claimed second in Mid-State and eighth in State.

Winding up the season, the Capitol Hill cross-country team came in fourth in the Mid-State Conference meet. Individual honors for the Redskin team were captured by junior Richard Cable and senior Robert Fairbanks.

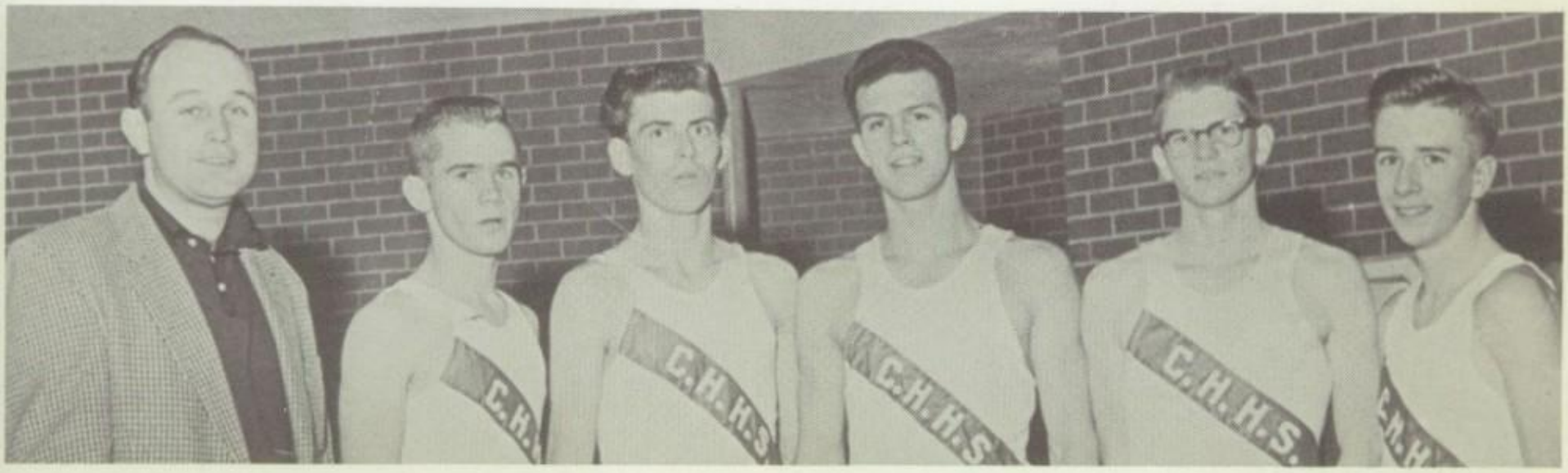

CROSS COUNTRY TEAM Coach Murdock, Richard Cable, Larry Lavielle, Robert Fairbanks, Albert Harriman, John Farquhar.

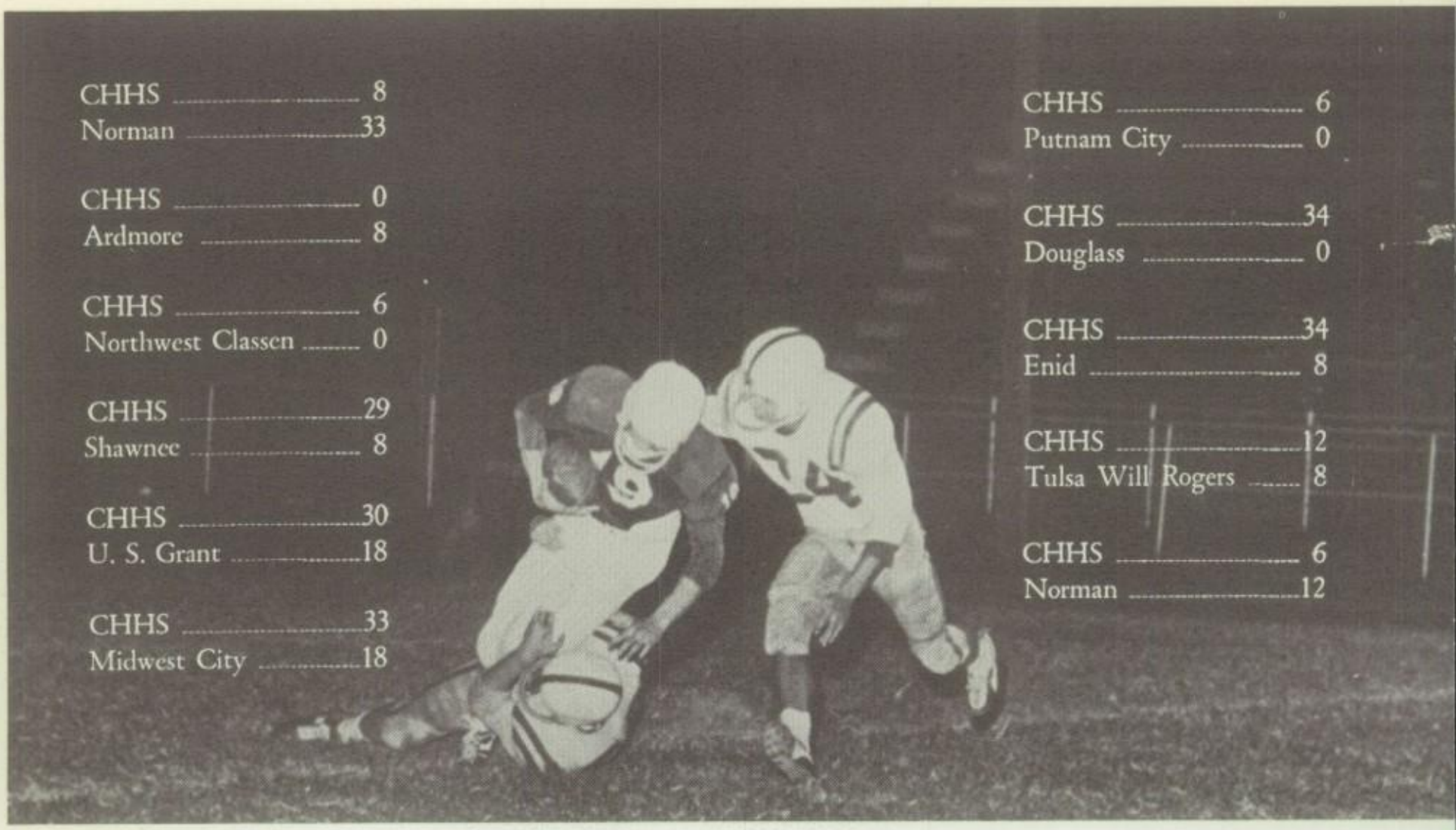

Skins Win Mid-State Title, Are Second In State

Pulling up from the bottom of the football polls, the Capitol Hill Redskin squad regained the nearly-lost gridiron reputation this year by grabbing the title of State AA Runners-Up.

State hopes fell with a crashing blow for the Redskins Thanksgiving night, as football power Norman pushed past, 12-6.

Season record stood at an 8-3 mark for Capitol Hill. One not-soon-to-be-forgotten game was the clash on Enid soil. This 34-8 win clipped the Mid-State crown for CH, although predictions made us the underdogs.

Half-hidden at the start of the '62 season, Redskin determination won individual acclaim for six gridders.

Jimmy Whipple, defensive end, notched spots on three polls; All-State, Mid-State, and the Daily Oklahoman's All-City.

Jim Broadhurst, center, placed on the All-Conference team and received honorable mention on All-State, as did quarterback, Jim Talkington.

Mid-State honors came to John Stark, Mike Speegle and George Spiva.

Mr. C. B. Speegle
Coach

Mr. Charles Murdock
Coach

JOHNNY STARK streaks past number 34 during a tussle with the Shawnee Wolves.

Jimmy Whipple
End

Jimmy Talkington
Back

Mike Speegle
Back

George Spiva
End

Jim Nievar
Tackle

David Taylor
End

Jim Broadhurst
Center

Johnny Stark
Back

Whipple Makes All-Conference, All-State Teams

Donald Scholl
Back

Paul Cleveland
Back

Olen Arnett
Guard

Frank Lehnenbauer
Guard

GAINING A first down for CH before being tackled by a Northwest Classen man is Paul Cleveland.

AFTER A SIZABLE gain for the Redskins, Mike Speegle is brought down by two Putnam City players.

Speegle Awards Letters To Twenty-Six Gridsters;

Ron Huff, Tackle

Gerald Woosley, Back

Kip Woodruff, Tackle

Charles Gastineau, Guard

Smut Smith, End

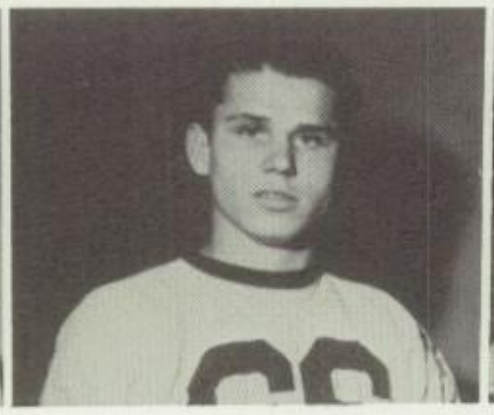

Bob Moran, Guard

Tommy Griffin, Back

James Armstrong, Tackle

FRONT ROW: D. Ruth, H. Harrell, G. Woosley; ROW TWO: F. Quintero, B. Mitchell, R. Dennis, J. Beavers, J. Talkington, J. Booth; ROW THREE: Coach Murdock, A. Albin, B. Strickland, L. Merrill, B. Moran, T. Brown, J. Womack; ROW FOUR: J. Broadhurst, L. Summers, J. Armstrong, D. Miller, D. Taylor, J. Stark.

Redskins Triumph With Eight Wins For Season

Bill Badley, Back

Dean McElvaney, Back

REDSKINS RUSH to aid Johnny Stark during the clash with Tulsa Will Rogers.

DOCTOR TOM Burleson checks Paul Cleveland's back for possible injury.

FRONT ROW: C. Gastineau, F. Lehenbauer, T. Griffin, D. Bradshaw. ROW TWO: P. Cleveland, D. Scott, D. McElvaney, D. Scholl, O. Arnett. ROW THREE: B. Badley, P. Sewell, J. Whipple, R. Taylor, B. Rogers, G. Spiva, ach Bell. ROW FOUR: S. Smith, K. Woodruff, M. Speegle, J. Nievar, R. Huff, W. Sullivan, Coach Speegle.

Coach Don Metheny, Don Hackett, Jim Talkington, Mike Carol, Dan Miller, J. D. Womack, Forrest Wilkinson, Wesley Drabec, Bobby Ross, George Manek, Roy Wilson, Castle Carroll, Edgar Chambers, Tommy Griffin, Coach A. D. Jacobson.

Redskin Basketball Team Chalks Up Grim Record;

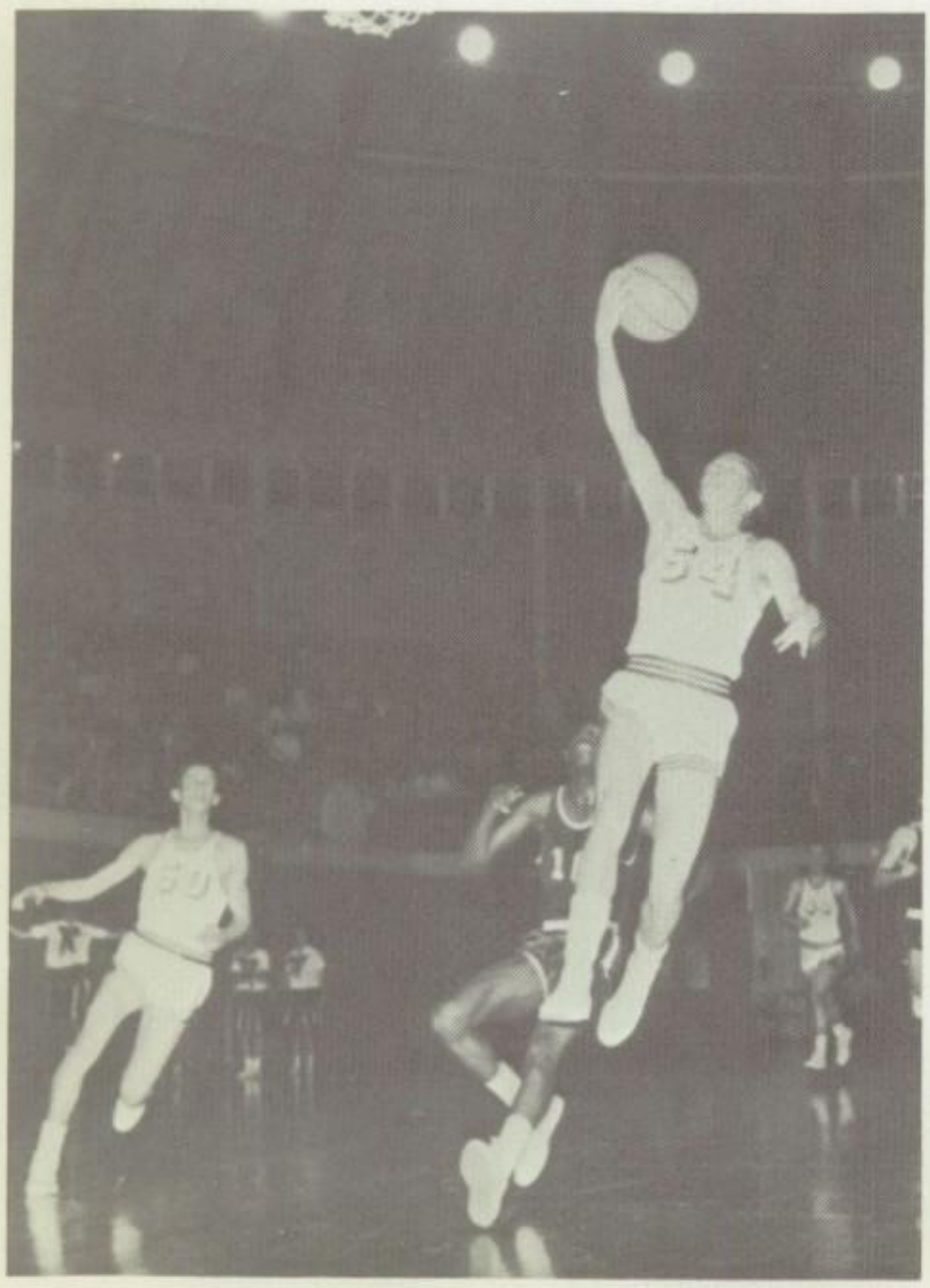

RETURNING LETTERMAN Jim Talkington jumps for the basket to score for Capitol Hill.

Capitol Hill had a grim season this year, winning six of the twenty games played. Grant was defeated twice 39-37, 49-42. Southeast was downed 49-45 and 71-50. Douglass forfeited both games because of an illegal player.

Jim Talkington and George Manek have been the highest rated members of the team. Manek rated as second highest scorer in the city, with a 16.5 average per game. Although team members lacked experience, their spirit was high and the margins of defeat were small.

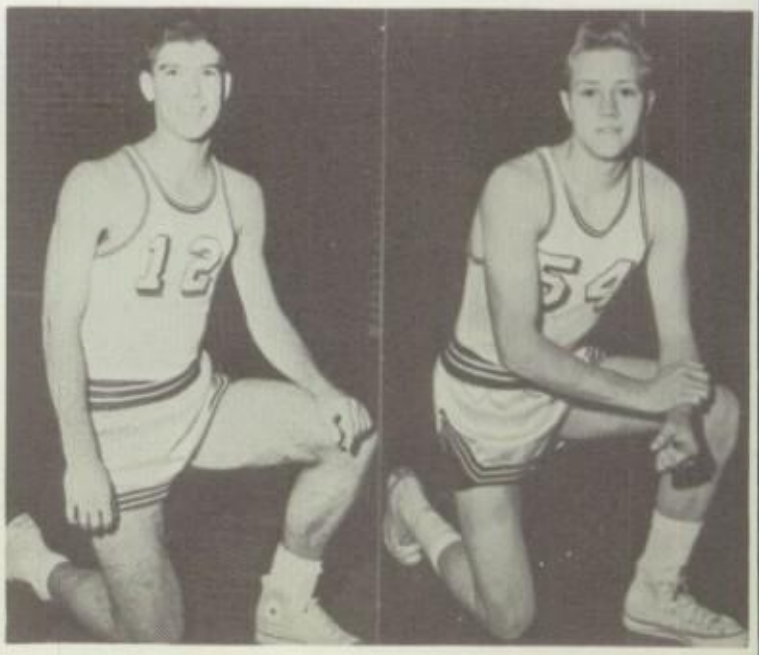

George Manek Jim Talkington

TENSION MOUNTS as team members, fans, and officials wait the outcome of the starting jump.

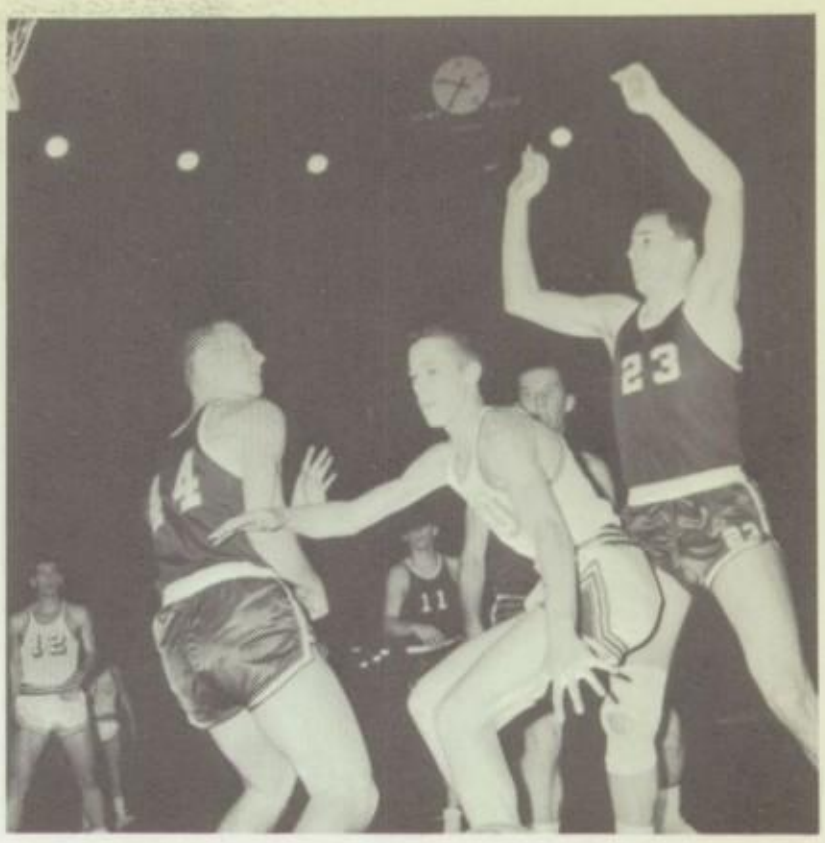

ROY WILSON defends the Midwest City goal as Capitol Hill regains the ball.

Displays Good Sportsmanship During Competition

Metheny's Redskins were defeated by El Reno 57-43 in the first game of the season, and later in the year with a score of 52-33. Midwest City won their first match with the Hillmen, 62-46, but the second game was closer, ending 54-45. Putnam City boasted of 48-42 and 54-45 wins; while Enid won 43-33 and 63-33.

Other victors over the Redmen were Duncan, 52-46, and Chickasha, 46-39. Shawnee Wolves ripped us twice, 83-61, and 62-42; and the Northwest Knights won two clashes, 50-45 and 54-46.

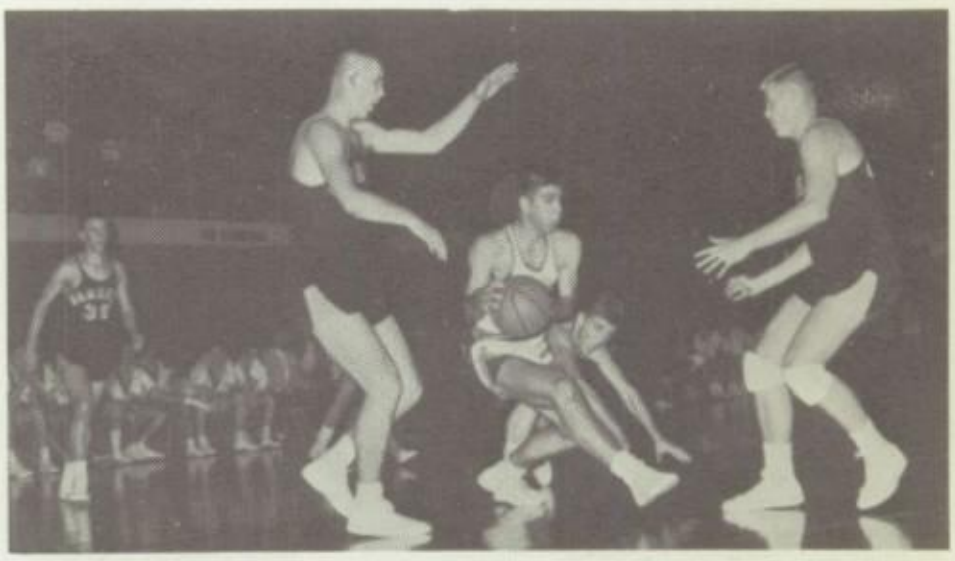

GEORGE MANEK looks for a hole in the Bomber's defense to break for the Capitol Hill end of the court.

Mike Carrol

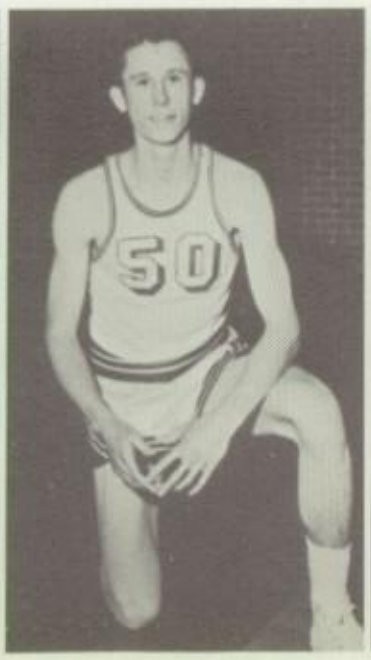

Roy Wilson

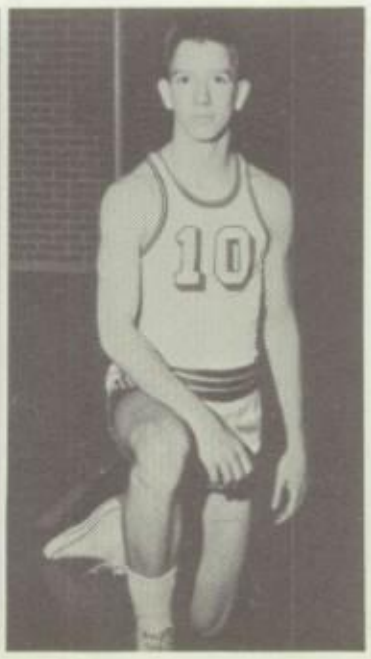

Don Hackett

GOING IN for a lay-up shot is Redskin standout, Jim Talkington.

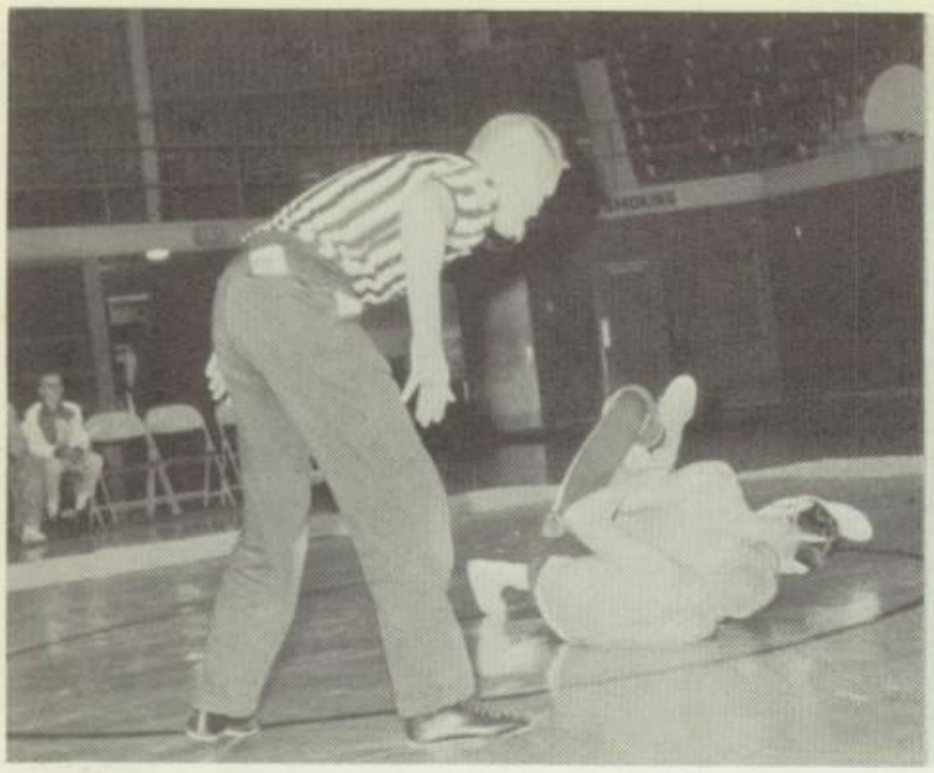

APPLYING A figure four to Midwest City opponent is senior, Larry Roberts.

LEHENBAUER CHALKS up a win as he pins his opponent

Four Stand-Out Wrestlers Set Pace For Matmen;

Redskin matmen worked their way through the toughest competition in the state this year only to close the season with two wins and eight losses. In the regionals held at Edmond, February 16-17, Hillmen grabbed two fourth and two third place medals. Also, placing in the All-City Tournament held in the CH fieldhouse were Lehenbauer, Nievar, Magers and Roberts.

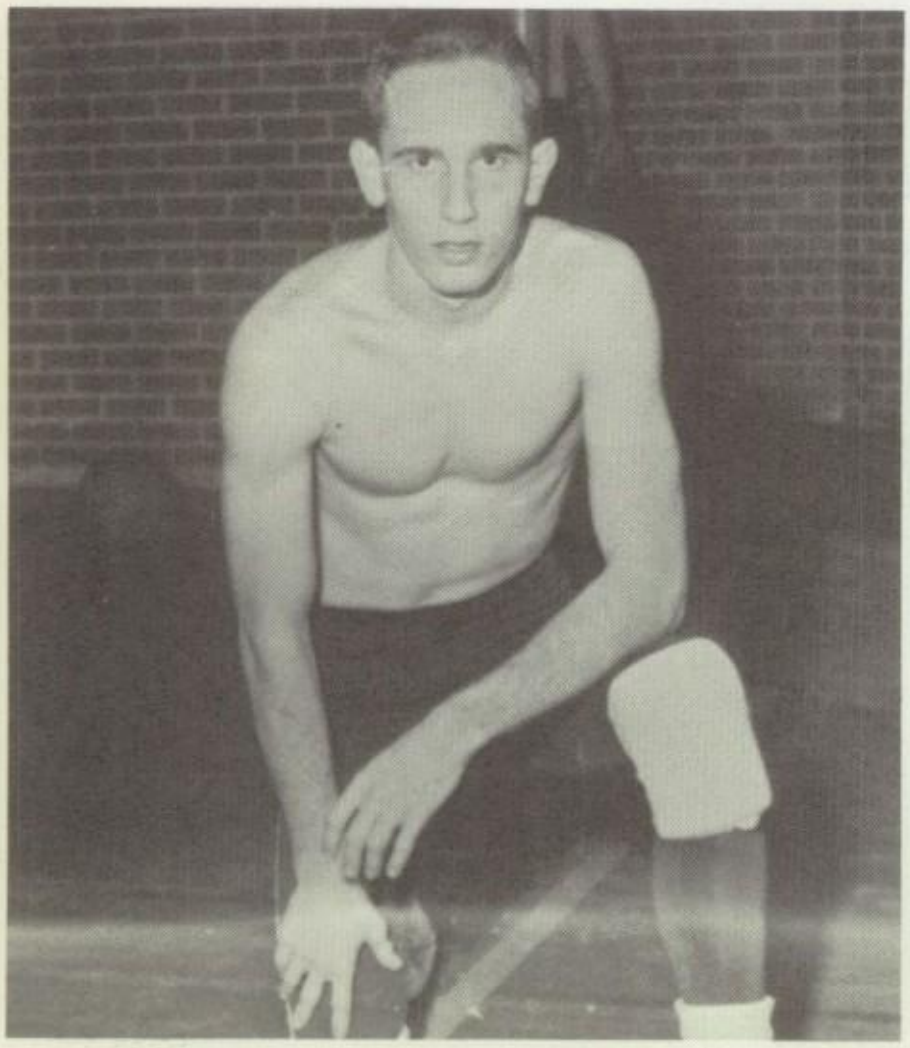

John Magers

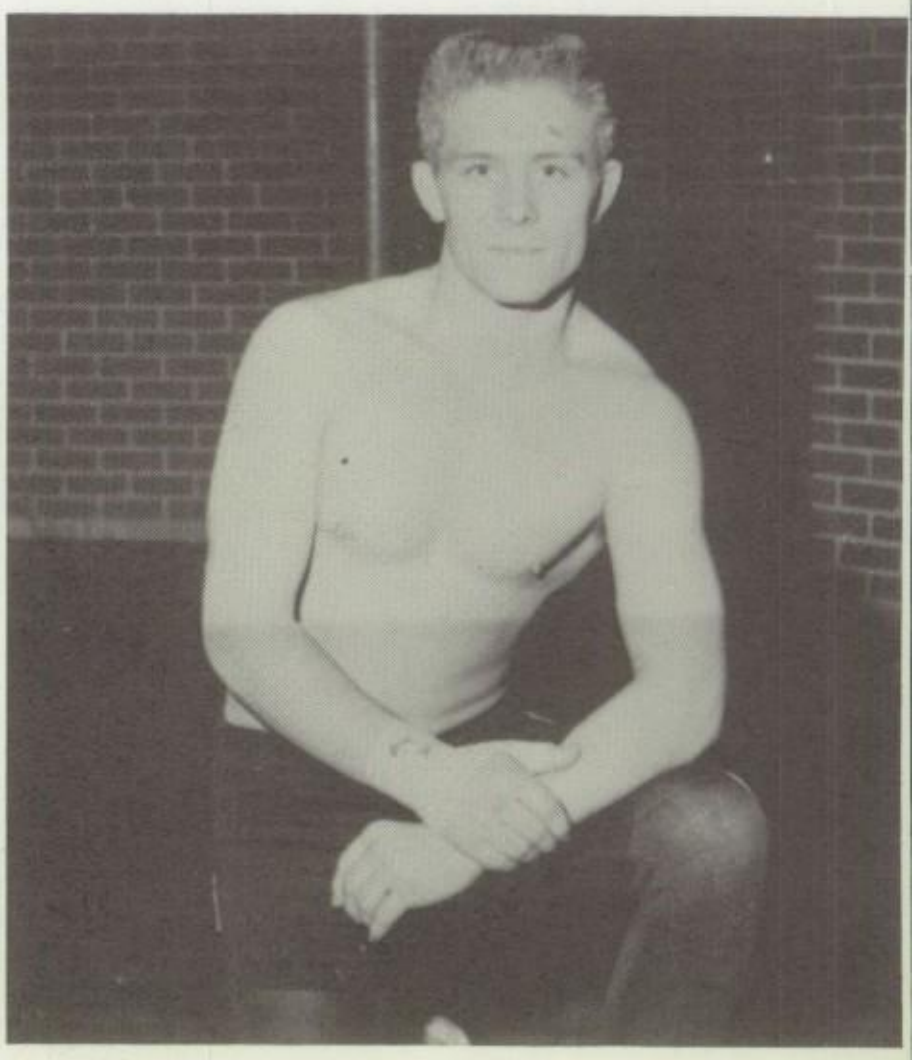

Larry Roberts

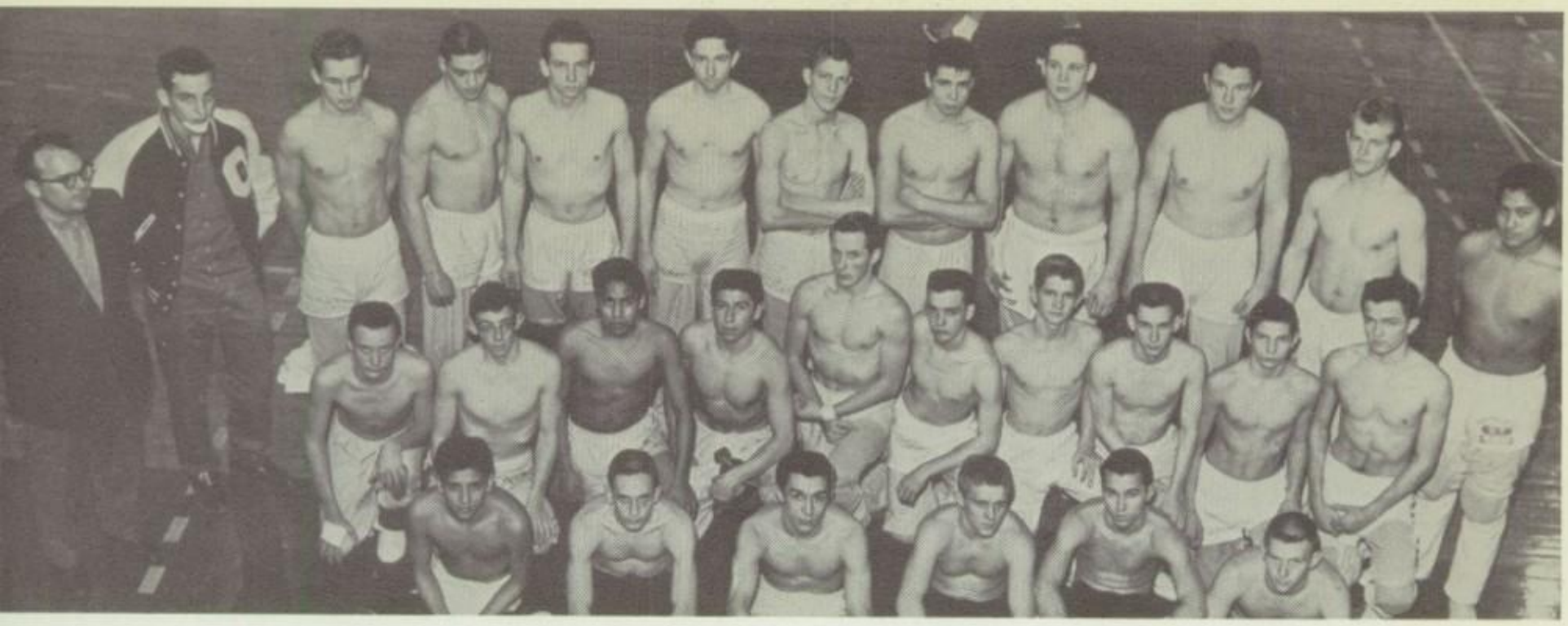

FRONT ROW: James Frejo, John Magers, Bob Doonkeen, Larry Roberts, Paul Cleveland, Frank Lehenbauer. ROW TWO: Tim Hillman, James White, James Roberts, Larry Dunkin, Bob Brown, Gary Stillwell, Tommie Watts, Larry Burk, Scottie Enzor, Mike Ridgell. ROW THREE: Coach Harold Cresley, Bobby Seiler, Johnie Soos, James Hayes, Philip Matheson, Lewis Belcher, Eddie Collins, Jerry Dunkin, Jim Nievar, Jim Bob Wright, David Scott, Frank Quintero.

Place In All-City, Regional, Mid-State Tournaments

Selected as the top four men on the Capitol Hill wrestling squad for '62 were Frank Lehenbauer, Paul Cleveland, John Magers and Larry Roberts. These four men were selected on the basis of their skill, individual points and sportsmanship. Heading the list was junior, Paul Cleveland, who took first place honors at the Mid-State Meet. This is his second year on the squad.

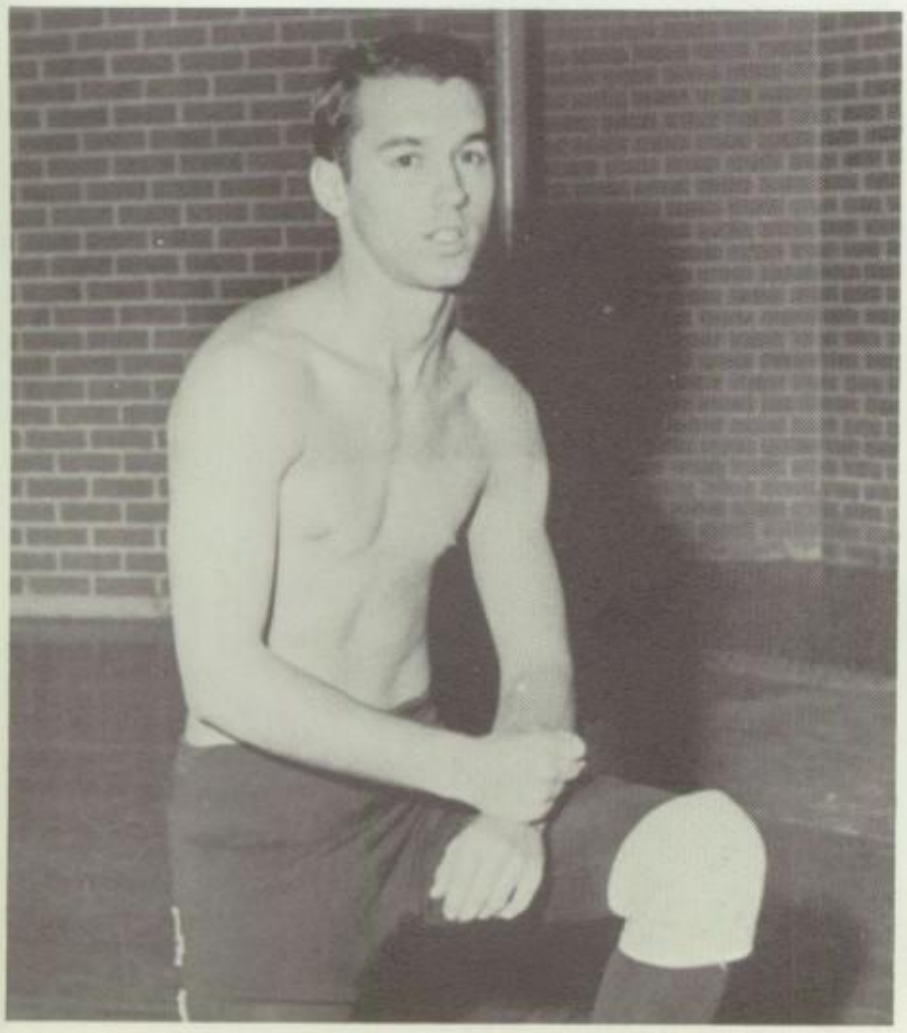

Paul Cleveland

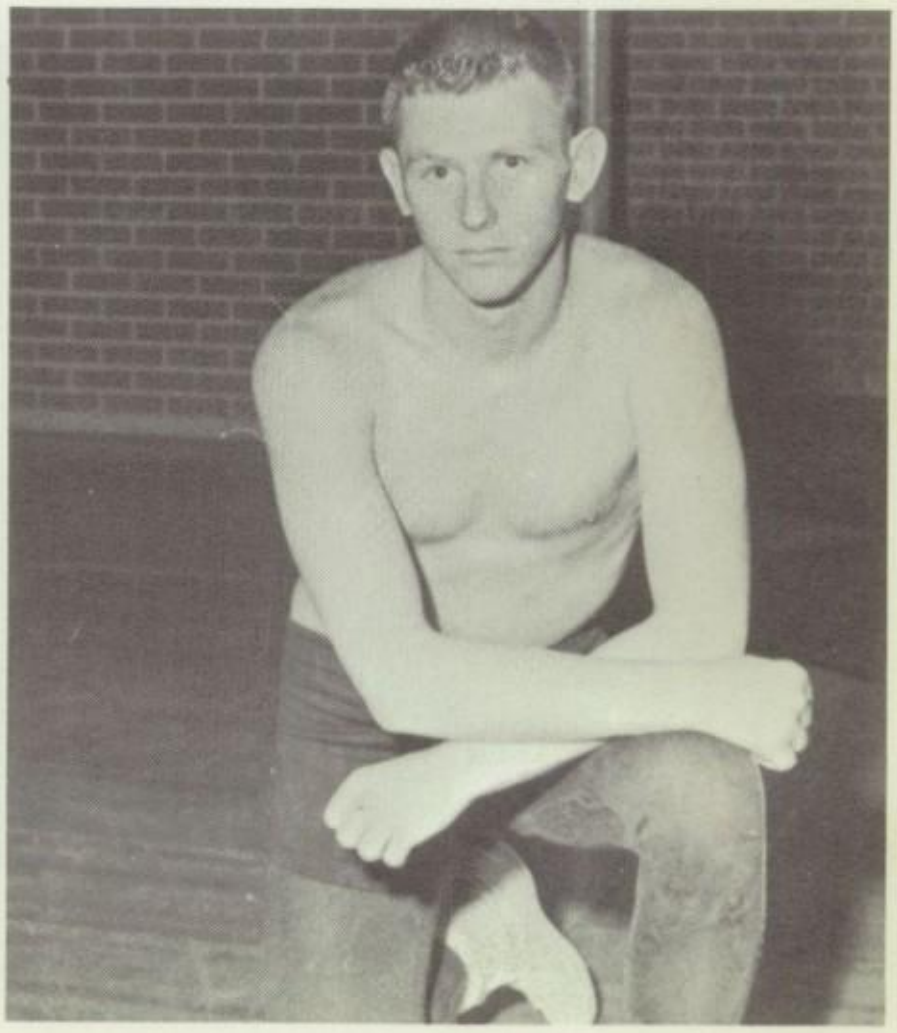

Frank Lehenbauer

FRONT ROW: Edgar Chambers, Ray Pickett, Dan Miller. Dwayne Handke, Don Hackett , Don Scholl, Castle Carroll. Dwight Kay, Tommy Griffith. ROW TWO: Coach Don Metheny, Mike Ridgell, Mike Carroll, J. D. Womack, George Manek, Jim Nievar, Gary Phillips, Smut Smith, Jim Talkington, Roy Wilson.

Metheny Replaces Pryor As Head Baseball Coach;

ASSUMING all baseball coaching duties, Coach Metheny is responsible for all necessary equipment.

Cheers, crys, and screams were heard over the Redskin campus as the Hill baseball season rolled around.

In the earlier days of practice, new faces appeared on the practice field. Because of the retirement of last season's coach, John Pryor basketball coach Don Metheny ably followed in the footsteps of Pryor and took over the coaching job.

Don Metheny played baseball in high school and college. He served the Hill as assistant coach last year.

"YOU'RE OUT", shouts third baseman, Roy Wilson as he tags Jim Nievar in a practice game.

DON SCHOLL, Roy Wilson, and George Manek were the only returning lettermen from the '61 Co-Champion team.

SENIOR , DONNIE Scholl eyes the ball curiously as he makes ready to catch a foul ball.

Three Lettermen Return From Co-Champion Team

Graduation took the entire line-up plus several reserves from the 1961 Mid-State Conference Co-Champions.

Returning lettermen for the '62 season are seniors, Don Scholl and Roy Wilson and junior George Manek.

Obtaining a 13-6 record was an easy chore for the '61 baseballers. Sharing the Mid-State crown with Putnam City was the team's only disappointment. One team member, catcher Jerry Morrow, received recognition for making the All-State squad.

COACH METHENY yells "Walk it!" to Mike Carroll as he hits his second ball and bases are loaded.

WARMING Up before a game is George Manek, star pitcher and the team's only junior letterman.

Swimmers Place In City Free-Style Relay Contest

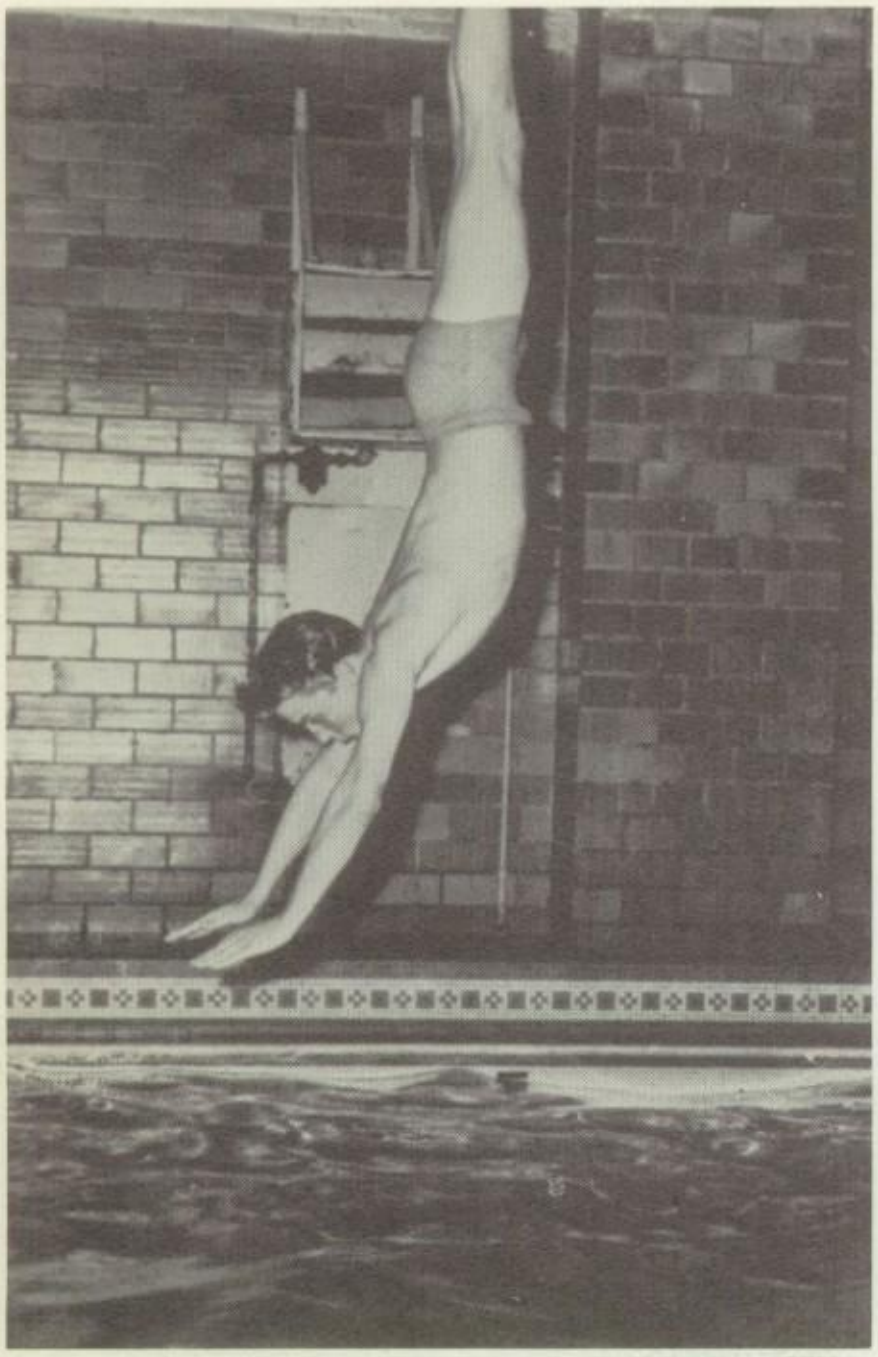

A FORWARD dive is executed by Billy Neiman.

Four returning lettermen formed the nucleus of this year's swimming team. Two year lettermen were Jim Leverich, John Jeffreys, and Bill Neiman, the team's top diver.

Lone three year letterman, senior Don Worthy, lettered in the medley, backstroke, and free-style relay.

The Capitol Hill swimmers placed fifth in the city meet, after an otherwise unsuccessful season.

With 13 juniors and sophomores lettering this year, Coach John Bell has high hopes for next year's team.

STARTING a race are Leverich, Neiman, and Boyd.

COACH BELL congratulates Worthy, Leverich, Neiman, and Jeffreys on their performance in the free-style relay.

TOP FORM on the forward somersault is displayed by Nieman.

SWIMMING TEAM. ROW ONE: Billy Neiman, Bruce Boyd, Don Raper, Bobby Barnett, John Walker, Jim Leverich. ROW TWO: Leroy Rinehart, Russell Wattie, Kenneth Ward, Leroy Bolen, Larry Yost, Pat Young, Robert Wells. ROW THREE: Coach John Bell, Bobby Mitchell, Johnny Jeffreys, Mike Miskovsky, Larry Merrell, Dana Hayes, Don Worthy, Donald Southwell.

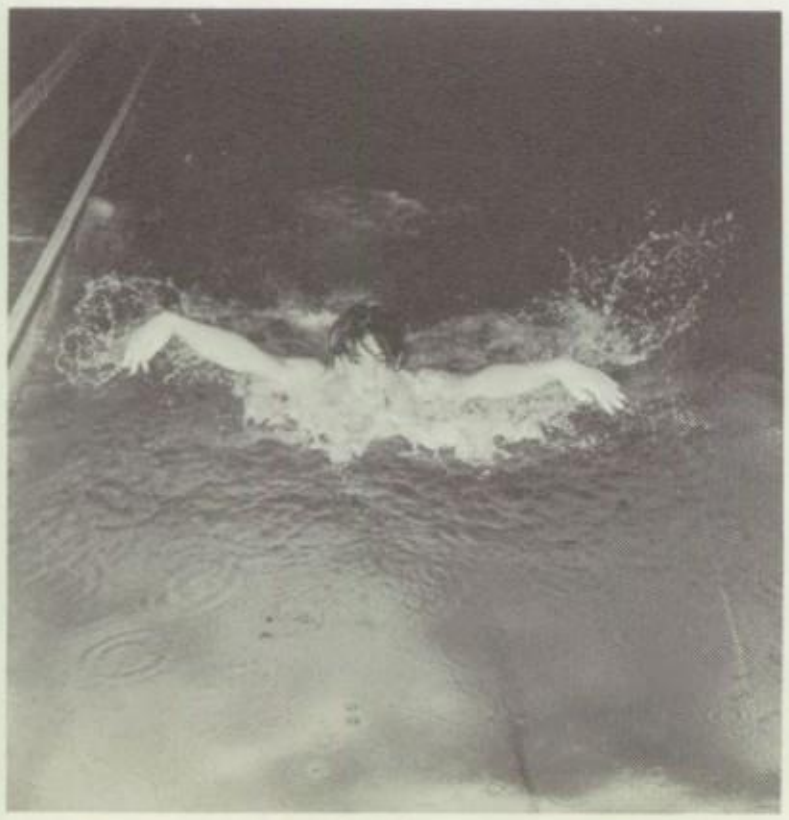

LEVERICH displays the butterfly stroke.

A GAINER is smoothly executed by diver Jim Leverich.

TRACKSTERS. ROW ONE: L. Arnold, H. Davis, L. Bolan, D. Taylor, R. Fairbanks, R. Harriman, R. Cable, G. Taylor, G. Wyre, C. Sink, L. Ashlock. ROW TWO: D. Burget, R. Hurdon, M. Mullins, T. Hillman, J. Kendall, L. Belcher, L. Lavielle, J. Broadhurst, M. Speegle, J. Stark, G. Greenroyd, L. Smith, R. Haynes, S. Cobb, J. Soos, B. Mitchell, D. Evanoff, D. Hudson.

Burget Replaces Murdock For Hill Track Duties;

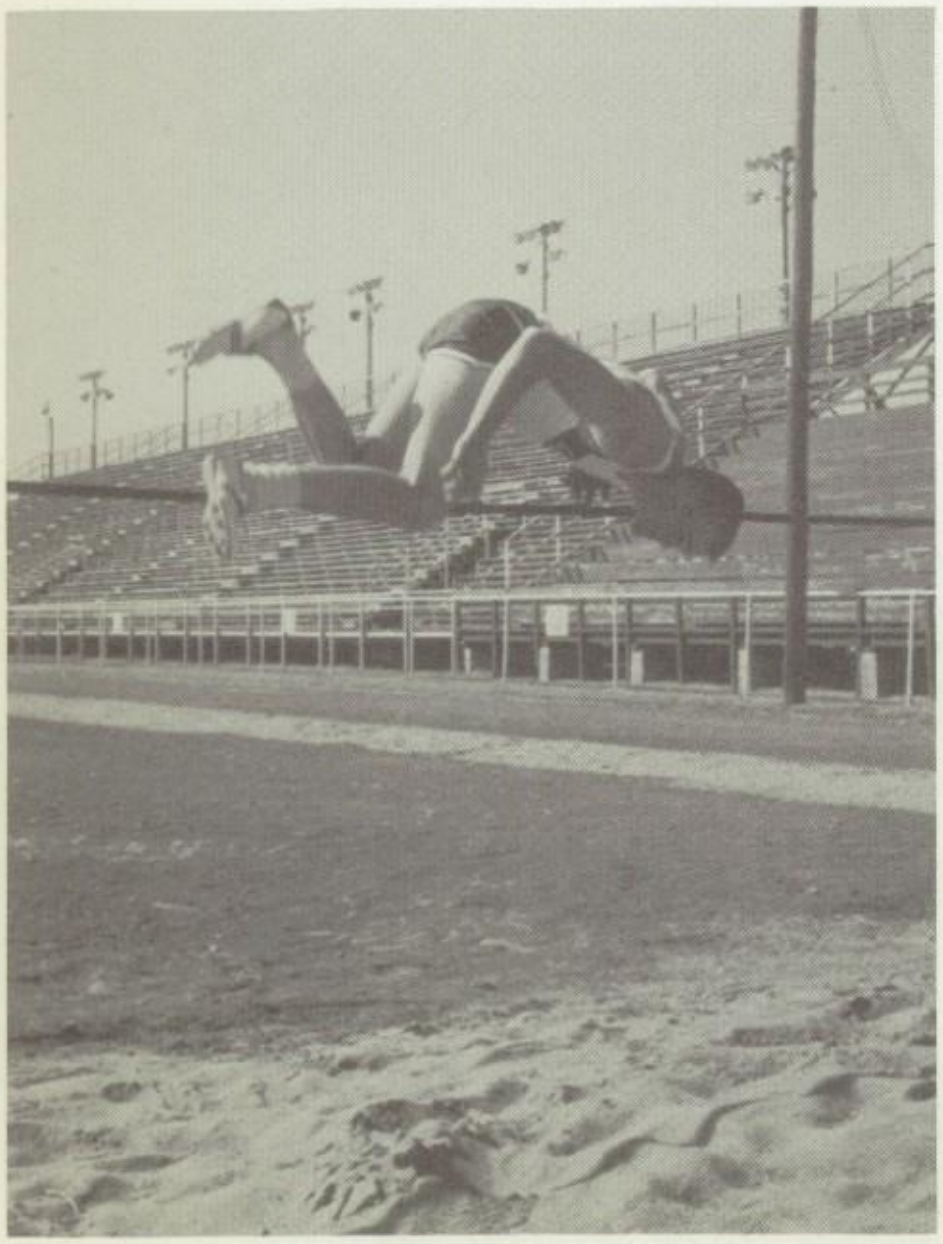

JOHN STARK, third place winner at '61 State Meet, shows his skill at high-jumping.

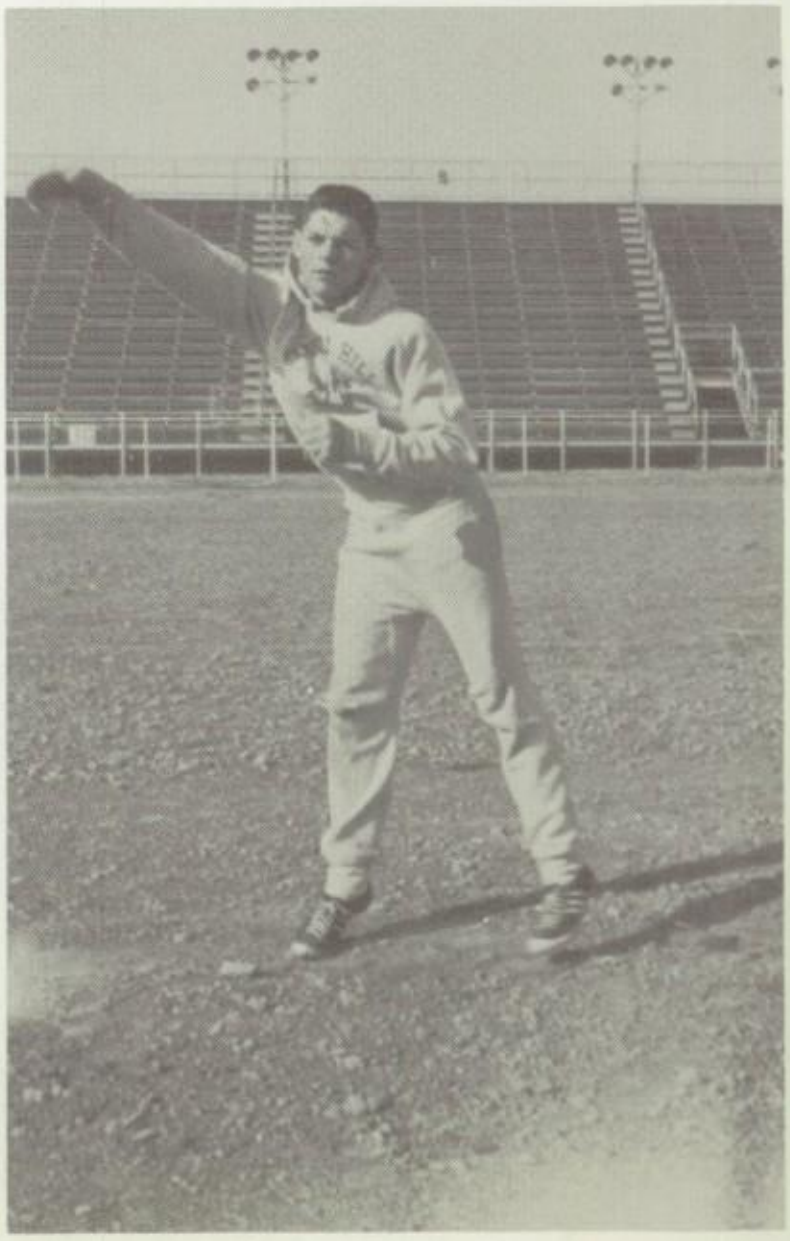

JIM BROADHURST tensely watches the flight of the discus he has just thrown.

The crack of a gun, combined with crisp atmosphere, quickly warns that the track season is approaching.

The Redskins looked forward to the new season with the aid of eight returning lettermen and a new coach, Mr. Don Burget. The veterans are: David Taylor, John Stark, Robert Fairbanks, Mike Speegle, Albert Harriman, Richard Cable, Randy Statham, and Larry Lavielle.

The highlight of the Redskin season was hosting the Mid-State Track Meet.

REDSKIN SCHEDULE

Lawton Invitational	March 17
Bison Relays	March 24
City Meet	March 27-28
Dual Meet	April 6
Okla. City Invitational	April 14
Mid-State Meet	April 19
Regionals	April 28
State Meet	May 4-5

EXHIBITING TOP form, Glen Foster easily clears the low hurdles.

Redskin Cindermen Host Mid-State Track Tourney

CLEARED! TONNIE Watts, Hill polevaulter, glides over the cross bar.

OFF TO A good start, Robert Fairbanks strives to beat the broadjumping record during daily practices.

TENNIS. FRONT ROW: Jody Smith, Barbara Hill, Dianna Spiva, Kathy Coy, Karen Moore, Beverly Akin, Luenna Land, Karla Hayes, Carol Thomas, Pat Coyle, Linda Higgins. ROW TWO: Linda Lee, Barbara Bones, Jean Dunlap, Marilyn Anderson, Mary Jon Emils, Suzanne Davis, Carolyn Clayton, Velma Roberts, Pat Webb, Barbara Cebulesky, Wilma McGeehon, Donna Grimes, Mr. L. H. Bengtson.

Tennis Squad Hosts Invitational Tournament,

Karla Hayes, Girls' Capt.

Luenna Land, Girls' Capt.

Jody Smith

Bill Magirowsky

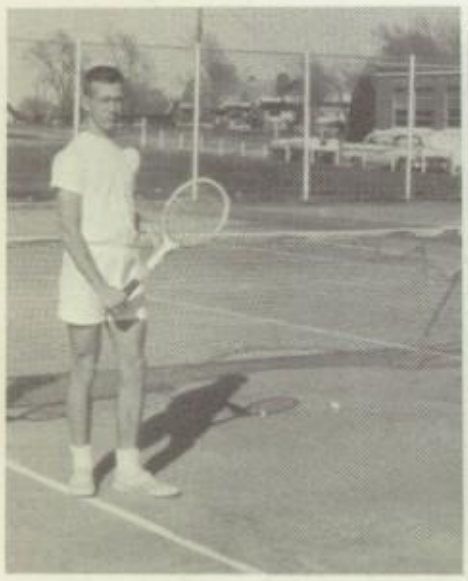

Charles Sheets

Linda Higgins

Don Jackson

Diane Spiva

L. H. Bengtson, Coach

TENNIS. FRONT ROW: Bill Magirowsky, Alan Cornett, Glen Brown, Mike Cantly, Robert Bartlett, Lynn Brooks, Glenn Short, James Jones. ROW TWO: Paul Quillin, Charles Sheets, John Gulick, Larry Akin, Steve Johnson, Lewis Davenport, Gary Crandall, Don Jackson, Mr. L. H. Bengston.

Welcomes Players From All Schools In Oklahoma

Swinging rackets, chasing tennis balls and entering tournaments has kept the Hill tennis team busy this year. The team sponsored the Capitol Hill Invitational Tourney, April 6-7.

An outstanding record has been compiled by the girls' team, which has lost only one dual meet in four years. Luenna Land and Karla Hayes are the top two girls, and share the title of team captain. Karla also reigns as tennis princess.

Jerry Nigh, top man on the boys' team, also serves it as captain.

Jerry Nigh, Boys' Capt

Mike Cantly

Barbara Hill

Alan Cornett

Carol Thomas

James Jones

These Firms Gave Us A Helping Hand . . . .

WILKERSONS DRIVE-IN

For Good Food — See Us

2301 S. W. 44th MU 5-5771

All Cats Eat Fish Burgers At
WILKERSON

Shoes For The Entire Family

SCHIFF'S SHOES

2 Great Stores In Capitol Hill
To Serve You

4211 South Western 215 S. W. 25th

Call:

ME 2-1133 CE 5-7977

VARIETY FOODS

423 S. W. 44

44 and South Walker

R. L. Odom L. G. Bane
owners

STOCK YARDS BANK

"Bank Where You'll Be Known"

2301 Exchange Ave.

Member of F. D. I. C.

SHAW DRUG

Prescriptions
Drugs — Cosmetics

CALL:

MU 5-6666

4505 South May

ANDY ANDERSON'S SPORTING GOODS

Reding Shopping Center

Sportswear by Pendleton,

Jantzen, White Stag and Koret

Dodson's CAFETERIA

Private Party Rooms

Acres of Free Parking

4101 S. Western — Reding Shopping Center
2105 S. W. 59th — Country Club Shopping Center

"Our Best Advertising is Not Written . . .
It's Eaten"!

NELSON'S DRUG STORE

James C. Young, Owner

2232-34 Exchange Avenue CE 5-3746

Smoky Boyd's Drive Inn

Bar-Be-Que, Chicken, Ribs

2323 South Western ME 2-9331

"Wake up and look at these ads," exclaims Linda Higgins.

"It's every chicken's dream to be broasted at KEIRN'S DAIRY."

2412 S. W. 44 — MU 5-2055

*best chicken in town
*milk
*ice cream
*soft drinks
*hot dogs
*hamburgers 19c

CAPITOL HILL STATE BANK

&

TRUST COMPANY

700 S. W. 29th

"Bank For The Young At Heart"

Member of F.D.I.C.

THE SMARTEST EDUCATED
CHEESEBURGERS
ARE MADE AT THE

HAMBURGER INN

2109 S.W. 29th ME 2-0322

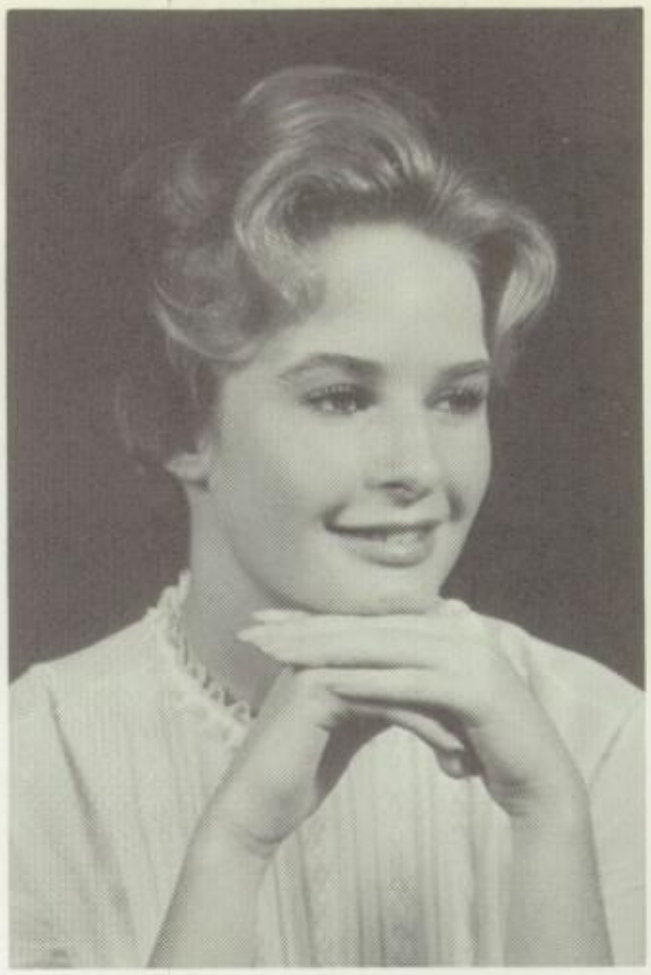

Order

Beautiful

Portraits

from your school
picture proofs

Black and White

6 billfold pictures $1.00
5 x 7 in folder $2.50
8 x 10 ..... $3.50

Portaits in Oil

8 x 10 ..... $5.95
11 x 14 ..... $7.95

GINTER PHOTO

WH 9-2221

Student, Faculty, Organization Index

— A —

bner, Barbara, Soph., 77, 139
bney, Irene, Soph., 77, 139
bshure, Sharon, Soph., 139
dams, Dianna, Soph., 139
dams, Orinda, Jr., 76, 78, 84, 86, 125
duddell, Raymond, Jr., 60, 62, 64, 125
duddell, Sandra, Soph., 139
insworth, Barbara, Jr., 60, 70, 125
insworth, Ronnie, Soph., 60, 139
insworth, Sue, Soph., 139
ke, Carolyn, Soph., 139
kers, Noel, Custodian, 19
kin, Beverly, Jr., 69, 75, 125, 172
kin, Larry, Soph., 139, 173
lbin, Alvin, Sr., 93, 160
lbright, Judy, Sr., 37, 93
lbright, Lynn, Sr., 37, 55, 58, 64, 68, 93
ldridge, Rynda, Jr., 83, 125
lexander, Cynthia, Soph., 60, 75, 139
lexander, Lana, Soph., 139
llen, Hayden, Sr., 93
llen, Jean, Sr., 93, 108
llen, Judy, Soph., 139
llen, Linda., Jr., 67, 125, 128
llen, Mariette, Fac., 20
llen, Peggy, Soph., 139
llison, Martha, Sr., 56, 93
llred, Cheryl, Sr., 55, 66, 67, 76, 93
llred, Danny, Jr., 89, 125
mos, Jane, Jr., 125
ndres, Larry, Soph., 139
nderson, Gail, Jr., 66, 75, 76, 125
nderson, Guy, Soph., 68, 139
nderson, Gwen, Soph., 139
nderson, Janet, Sr., 93
nderson, Jo, Sr., 46, 55, 66, 71, 74, 82, 94
nderson, Linda, Sr., 94
nderson, Marilyn, Soph., 139, 172
nderson, Raymond, Jr., 125
nthony, Romona, Sr., 94
rcher, Larry, Soph., 56, 139
rdizzone, Mike, 139
rmstrong, James, Sr., 42, 64, 68, 74, 94, 160
rnett, Olen, Sr., 64, 94, 159, 161
rnold, Charlotte, Jr., 125
rnold, Leonard, Soph., 77, 139
Art Club, 89
shlock, Leon, Jr., 23, 125
twood, George, Fac., 18, 71
ttocknie, Phyllis, Soph., 139
utrey, Leon, Soph., 139
yers, Jimmy, Soph., 139

— B —

acon, Cheryl, Soph., 63, 139
adillo, Bruno, Sr., 94
adillo, Felix, Soph., 139
adley, Bill, Jr., 55, 68, 71, 75, 125, 161
aer, Linda, Soph., 62, 83
aird, Pat, Soph., 139
Baird, Patsy, Sr., 81, 94
Baird, Steve, Jr., 125
Baker, Darrel, Sr., 56, 58, 68, 77, 94
Baker, Eramae, Sr., 55, 85, 89, 94
Baker, Dean, Soph., 139
Baker, J. B., Jr., 125
Baker, Pat, Soph., 139
Baker, Robert, Sr., 94
Bales, Pat, Soph., 67, 69, 75, 139
Ballard, Johnny, Soph., 139
Ballard, Lois, Jr., 60, 125
Ballard, Ronnie, Sr., 72
Barber, Larry, Soph., 68, 78, 139
Barber, Sharon, Sr., 94
Barnes, Bobby, Soph., 139
Barnes, Brownie, Jr., 63, 125
Barnes, Elaine, Sr., 94
Barnes, Judy, Soph., 139
Barnes, Kathy, Jr., 71, 76, 85, 125
Barnes, Keith, Soph., 60, 139
Barnes, Lydia, Soph., 139
Barnes, Shirley, Soph., 139
Barrett, Susan, Jr., 125
Barrientos, Sheri, Sr., 94
Barrientos, Rodney, Soph., 139
Bartlett, Robert, Sr., 94, 173
Barton, Betty, Sr., 94, 104
Barton, Marilyn, Soph., 75, 78, 139
Barton, Pat, Soph., 67, 78, 139
Barton, Roy, Soph., 139
Baseball, 166
Basham, James, Soph., 88, 139
Basketball, 162
Bass, Janet, Soph., 139
Bayless, David, Soph., 139
Bean, Gerald, Soph., 139
Bear, Linda, Soph., 139
Bearden, Mike, Sr., 58, 59, 94
Beasley, Cheryl, Soph., 139
Beauchamp, Rita, St., 95
Beavers, Jerrel, Sr., 95, 154, 160
Beavers, Pat, Sr., 69, 74, 95, 155
Beddingfield, Karen, Sr., 95
Been, Gladys, Fac., 18
Been, Larry, Jr., 56
Belcher, Louis, Jr., 125, 165
Belk, Dannis, Soph., 139
Bell, Don, Soph., 139
Bell, John, Fac., 22
Bell, Nancy, Jr., 75, 125
Belt, John, Sr., 54, 55, 64, 68, 70, 75, 79, 95, 183
Belt Martha, Jr., 61, 74, 76, 78, 125
Benge, Marvin, Soph., 139
Bengtson, L. H., Fac., 24, 35, 71, 74, 172, 183
Bennet, Barbara, Soph., 139
Bennett, Billie, Jr., 76, 125
Bennett, Catherine, Sr., 78, 95
Bennett, Linda, Soph., 83, 139
Bennet, Mike, Jr., 68, 125
Bergen, Don, Jr., 125
Bergen, Joe, Jr., 125
Berkenbile, Charles, Jr., 68, 71, 86, 125
Berry, Barbara, Jr., 73, 75, 78, 124, 125
Berryhill, W. R., Sr., 95
Bessinger, Glenn, Sr., 79, 95
Best, Mike, Sr., 95
Beuchaw, Ramona, Jr., 125
Biggs, Jack, Fac., 20, 87
Biggs, Vicki, Soph., 83 139
Bigham, Vernon, Jr., 125
Billings, Susan, Jr., 89, 125
Billins, James, Sr., 95
Birdwell, Jennifer, Jr., 55, 74, 76, 125
Black, Ray, Jr., 125
Blackburn, Arnold, Soph., 140
Blackburn, Betty, Soph., 140
Blackburn, Linda, Soph., 75, 140
Blackburn, Retha, Jr., 125
Blackburn, Wilbur, Jr,. 125
Blackwood, Barbara, Soph., 140
Blake, Rodney, Soph., 140
Blakely, Bill, Sr., 58, 95
Blakeney, Donna, Soph., 140
Blakeney, Twanna, Sr., 55, 74, 76, 95
Bledsoe, Joy, Jr., 125
Blemmel, Richard, Sr. 56, 95
Bleweth, Kenneth, Jr., 125, 157
Block, Charles, Soph., 140
Blount, Charles, Sr., 95
Blue, Doyle, Sr., 95
Blue, Ilene, Soph., 140
Blue, Paul, Sr., 95
Boatman, Lloyd, Soph., 140
Boggs, Richard, Jr., 125
Boggs, Tommie, Sr., 95
Bolen, Leroy, Jr., 24, 76, 125
Boman, Larry, Soph., 87, 140
Bond, Tommy, Sr., 56, 96
Bones, Barbara, Jr., 76, 83, 85, 126, 172
Booth, Jerry, Sr., 68, 160
Borjas, Becky, Jr., 126
Boswell, Dwaine, Soph., 140
Botch, Kay, Soph., 144
Boucher, Betty, Jr., 69, 80, 86
Bouse, George, Soph., 68, 77, 140
Bowlegs, Eulene, Jr., 126
Bowlegs, Johnny, Sr., 96
Bowling, Mike, Jr., 56, 126
Box, Ethel, Sr., 96
Box, Margaret, Soph., 140
Boyd Bruce, Soph.. 140
Boyd, Gary, Jr., 70, 126
Boyd, Geneva, Cafeteria, 18
Boys' "O" Club, 64
Boys' Pep Club, 68
Bradford, Emit, Fac., 23, 68
Bradshaw, Darrel, Jr., 68, 126, 161
Brazier, Mona, Jr., 126
Breeden, Bob, Soph., 140
Breithaupt, Clarence, Fac., 17
Brewer, Billy, Jr., 68, 76, 126
Brewer, James, Soph., 76, 140
Bridge, Sue, Sr., 96
Branlee, Arvel, Jr., 56, 126
Brittain, Rosie, Cafeteria, 18
Britton, Barbara, Jr., 126
Britton, David., Jr., 126
Broadhurst, Jimmy, Sr., 24, 48, 54, 68, 71, 76, 159, 160
Brock, Betty, Soph., 83, 140
Brooks, James, Soph., 60, 140
Brooks, Lynwood, Soph., 55, 140, 173
Browe, Charlene, Jr., 71, 76, 86, 126
Brown, Betty, Soph., 76, 140
Brown, Bob, Sr., 66, 78, 80, 165
Brown, Carol Ann, Sr., 96
Brown, Curtis, Jr.. 126
Brown, Darlene, Sr., 50, 55, 64, 67, 68, 72, 157
Brown, Gary, Soph., 140
Brown, Glen, Soph., 140, 173
Brown, Henriella, Sr., 76, 96, 61
Brown, John, Sr., 96
Brown, Melva, Soph., 140
Brown, Patricia, Sr., 96
Brown, Phil, Soph., 140
Brown, Richard, Sr., 60, 96
Brown, Sharon, Sr., 96
Brown, Shirley, Soph., 61, 140
Brown, Thomas. Jr., 126
Brown, Tom, Sr., 96
Brown, Travis, Soph., 68, 87, 140, 160
Brumley, Beverly, Sr., 58, 86, 74
Bruza, Ernie, Sr., 58, 87, 96
Bryant, Jody, Soph., 69, 75, 79, 138, 140
Bryan, Lyndel, Soph., 140
Bryson, Bill, Soph., 140
Buchanan, Kenneth, Soph., 78, 140
Buchanan, Patricia, Sr., 62, 66, 96
Buchanan, Regina, Sr., 97
Buie, Ann., Jr., 126
Bullington, Paul, Soph., 140
Bundick, Kathleen, Soph., 139
Burgess, Kay, Soph., 140
Burgess, Larry, Soph., 140
Burgess, Raymond, Soph., 140
Burk, Judy, Jr., 126
Burk, Larry, Soph., 140
Burkett, Marie, Jr., 75 126
Burleson, Diana, Jr., 25, 83, 89, 132
Burleson, Everet, Custodian, 19
Burnett, Naomi, Soph., 140
Burr., Lynda, Jr., 83
Burrell, Donna, Jr., 56
Burroughs, George, Soph., 55, 140
Busey, Woodrow, Fac., 24
Butler, Keith, Jr., 63, 76, 86, 126
Byers, Janice, Soph., 83, 140, 83
Bynum, Sharon, Soph., 83, 140

— C —

Cable, Richard, Jr., 64, 68, 107, 126, 157
Caddell, Sandy, Jr., 126
Cain, Nancy, Jr., 126
Calhoun, Johnny, Jr., 126
Cambell, Elzine, Jr., 126
Campbell, Sue, Sr., 97
Campbell, Willie, Cafeteria, 18
Cambron, Gloria, Sr., 97
Canary, Austin, Custodian, 19
Cantley, Mike, Sr., 36, 68, 74, 173
Cantrell, David, Sr., 56, 97
Cantu, Mary, Jr., 127
Carpenter, Don, Jr., 75, 126
Carpenter, Elsie Mae, Sr., 71, 97
Carpenter, Jess, Fac., 28, 67
Carr, William, Jr., 126
Carroll, Castle, Jr., 126, 162
Carroll, Mike, Sr., 40, 56, 162
Carson, Phil, Soph., 14
Carter, Harold, Jr., 126
Carter, John, Soph., 140
Carter, Kay, Jr., 126
Carter, Paggy, Soph., 140
Carter, Sharon, Soph., 60, 75, 140
Carver, Cornelius, Fac., 29
Case, Connie, Soph., 76, 140
Casey, Kathy, Soph., 61, 70, 75, 140, 179
Casey, Phillip, Jr., 126
Casteel, David, Jr. 56,
Cavendar, Charles, Jr., 126
Cauthron, Glenna, Sr., 97
Cebulesky, Barbara, Soph., 74, 83, 86, 141, 172
172
Chadwell, Elva, Office, 19
Chadwell, Harvey, Jr., 126
Chaffin, Veta, Soph., 141
Chambers, Edgar, Jr., 68, 126, 162
Chambers, Sharon, Sr., 97
Chamness, Sharon, Sr., 56
Chapman, Kenneth, Soph., 56
Chappell, Marcheta, Soph., 69, 83, 140
Charpes, David., Jr., 126
Cheerleaders, 65
Chenault, Bonnie, Soph., 141
Chesnut, Danny, Jr., 61, 63, 70, 75, 126
Chesnut, Trena, Sr., 58, 97
Chew, Carol, Sr., 58, 97
CHIEFTAIN Staff, 72
Childers, Tom, Jr., 126
Chilton, Kathryn, Sr., 58, 59
Chilton, Mary Beth, Soph., 55, 63, 141
Chisholm, Sharon, Soph., 141
Choir, 62, 63
Clancy, Sandra, Jr., 71, 75, 78, 127
Clark, Carolyn, Jr., 56, 127
Clark, Diane, Soph., 75, 141
Clark, Jackie, Jr., 60, 63, 82, 127
Clark, Jacquie, Jr., 89, 127
Clark, Linda, Soph., 56
Clark, Sherwood, Jr., 60
Clark, Tom, Jr., 68, 75
Claxton, Betty, Sr., 78, 97
Claxton, Linda, Soph., 141
Claymore, Jock, Soph., 60, 62, 141
Clayton, Carolyn, Soph., 83, 141, 173
Clayton, Ronnie, Jr., 61 70, 127
Clayton, Sharon, Jr., 56, 81, 89, 127
Clem, James, Sr., 60, 97
Clem, Joe, Soph., 141
Cleveland, Paul, 55, 64, 127, 159, 161, 165
Clifton, Kay, Soph., 75, 141
Cline, Ginger, Sr., 97
Cluck, Carolyn, Fac., 28
Coates, Middy, Sr., 61, 98
Cobb, Sidney, Jr., 68
Cobb, Zelma, Cafeteria, 18
Cochren, Billy, Sr., 98
Coffey, Alice, Cafeteria, 18
Coffman, Shirley, Soph., 141
Coggins, Carolyn, Soph., 140
Cohen, Sara, Fac., 25, 55, 78
Coker, Alvonda, Sr., 98
Cole, Carol, Jr., 60
Coleman, Janie, Sr., 74, 81, 98
Coleman, Judy, Soph., 141
Coleman, Thelma, Fac., 21, 75
Collins, Barbara, Soph., 141
Collins, Eddie, Soph., 68, 76, 141
Collins, Freddie, Soph., 76, 68, 141
Collingsworth, Dorothy, Soph., 141
Colvin, Kenneth, Jr., 56
Collyar, Aggie, Sr., 98
Compton, Jean, Jr., 69, 86, 155
Condit, Melissa, Sr., 67, 98
Condren, Ann, Fac., 22, 66
Conner, Linda., Sr., 56, 98
Conner, W. L., Fac., 27, 83
Constein, Margaret, Jr., 86, 88
Coody, Bill, Sr., 98
Cook, James, Jr., 56, 127
Cook, Roy, Soph., 60. 89, 141
Cook, Ted. Sr., 55, 56, 98
Coon, Gary, Soph., 141
Cooper, Howard, Soph., 141
Cooper, Kent, Fac., 27
Cooper, Sue, Soph., 141
Cope, Carol, Soph., 141
Corley, Glenda, Soph., 140
Cornett, Alan, Sr., 98, 173
Cornett, Janice, Soph., 76, 141
Cornwell, Thelma, Jr., 127
Coshow, Wakita, Sr., 58, 98
Couey, Charles, Jr., 127
Couch, Patricia, Soph., 141
Coughran, Lucille, Sr., 98
Cossey, Patricia, Sr., 97
Coutre, Emile, Sr., 55, 56, 57, 98
Cowns, James, Soph., 141
Cox, Harvey, Jr., 56
Cox, Kay, Soph., 76, 83, 141
Cox, Linda, Sr., 74, 98
Coy, Kathy, Jr., 74, 75, 172
Coyle, Pat, Jr., 74, 127, 172
Craft, Judy, Jr., 67, 74, 127
Craig, Beatrice, Cafeteria, 18
Craig, Rosita, Jr., 60, 70, 127
Crandall Gary, Soph., 60, 141, 173
Crawford, Pat, Soph., 141
Crews, Quieta, Jr., 127
Cribbs, Mary, Soph., 141
Crisp, Nick, Jr., 56
Criss, Roy, Sr., 98
Crockett, Delores, Jr., 127
Crosley, Harold, Fac., 24, 165
Cross-Country, 157
Crossland, Carolyn, Sr., 66, 98
Crouch, Jimmy, Jr., 56, 127
Croy, Barbara, Jr., 82, 127
Crunk, Joan, Soph., 83, 151
Cryer, Linda, Jr., 127
Cullen, Judy, Soph., 74, 83, 84, 86, 141
Culpepper, Jo Sondra, Fac., 25, 73, 83, 84
Cumby, Laura, Soph., 63, 76, 141
Cummings, Mary, Soph., 141
Cummings, Modine, Soph., 141
Cummins, Judy, Sr., 60, 76, 99
Cunningham, Eileen, Soph., 141
Cunningham, Ann, Sr., 99
Cunningham, Myra, Fac., 18, 89
Curtis, Pat, Sr., 56, 99
Cyphers, Barbara, Soph., 141

— D —

Dacon, Sandra, Sr., 69, 74, 76, 88, 99, 155

Student, Faculty, Organization Index

Dallas, Ellen, Jr., 86, 89, 127
Danford, Marguerite, Fac., 21, 86
Daniel, John, Jr., 62
Darrough, Mickey, Soph., 141
Daughtery, Linda, Jr., 127
Davenport, David, Soph., 141
Davenport, Lewis, Sr., 55, 68, 78, 99, 173
Davidson, Linda, Sr., 99
Davis, Betty, Sr., 58, 59, 99
Davis Betty, Jr., 78, 127
Davis, Cheryl, Sr., 55, 66, 67, 76, 99
Davis, Elmer, Sr., 99
Davis, Flora, Soph., 141
Davis, Harry, Soph., 68, 141
Davis, Helen, Soph., 141
Davis, Marlene, Jr., 56, 64, 65, 82, 86, 127
Davis, Mary, Sr., 99
Davis, Patricia, Soph., 141
Davis, Suzanne, Soph., 64, 83, 86, 141, 173
Davis, Tanya, Jr., 61, 75, 127
Davison, Sandra, Sr., 62, 99
Daw, Robert, Soph., 141
Dawson, Earline, Sr., 58, 59, 99
Day, John, Jr., 128
D-E Club, 59
Dean, Peggy, Soph., 141
Decker, Carolyn, Soph., 141
Decker, Ivan, Sr., 99
Decker, Judy, Soph., 141
Decker, Verbin, Sr., 28, 58, 59
Deibel, Linda, Sr., 67, 75, 82, 99, 184
Deitrick, Jack, Jr., 128
DeMarrs, Jeannie, Sr., 66, 99
DeMoe, Terry, Soph., 141
Dennis, Carolyn, Jr., 56, 128
Dennis, Robert, Sr., 74, 99, 160
Denson, Mary, Soph., 141
DePriest, Pat, Sr., 66, 71, 100
Desper, Johnny, Jr., 128
Deville, Billy, Soph., 75, 141
Dewey Decimals, 89
Dickerson, Marilyn, Soph., 83, 141
Dillon, Diana, Jr., 64, 71, 72, 75, 78, 128, 176
D-O Club, 58
Dobbs, Sharon, Sr., 100
Dodson, Carol, Jr., 128
Dodson, Carolyn, Soph., 141
Doffs, Allen, Custodian, 19
Donavan, Olive, Cafeteria, 18
Doner, Lloyd, Jr., 128
Donley, Lowell, Fac., 28
Doonkeen, David, Jr., 128
Doonkeen, Robert, Jr., 128, 165
Dotson, Lem, Sr., 99
Doty, Carolyn, Soph., 151
Doty, Janice, Jr., 128
Douthit, Sandra, Soph., 76, 141
Dowse, Robert, Soph., 61
Doyle, Linda, Jr., 128
Drabek, Wesley, Soph., 151, 162
Drake, Shirley, Jr., 128
Driscoll, Don, Soph., 142
Driskill, Phyllis, Jr., 73, 128
Driskill, Sherry, Soph., 142, 73
Driver, Madelline, Cafeteria, 18
Drumm, Charles, Jr., 68, 86, 128
Dryden, Paula, Jr., 66 83, 86, 128
Duggins, Jerry, Sr., 87 100
Dunkin, Jerry, Sr., 100, 165
Dunkin, Larry, Sr., 58, 59, 165
Dunlap, Jean, Jr. 82, 86, 128, 172

— E —

Eades, Linda, Soph., 83, 142
Eades, Tommie, Sr., 83, 100
Eaton, Roger, Soph., 89, 142
Echols, Charlotte, Jr., 81, 128
Economics Club, 74
Eddy, Roger, Sr., 58, 100
Edelman, Armand, Sr., 100
Edwards, Charlene, Jr., 76, 128
Edwards, D. C., Sr., 58, 60, 100
Edwards, Kay, Jr., 78, 86, 128
Eggleston, Dean, Soph., 142
Ehlers, Richard, Fac., 20, 35
Elkins, Billy, Jr., 128
Ellenberg, Paul, Sr., 100
Elliot, Cheri, Soph., 83, 85, 142
Emberlin, Doug, Jr., 56, 128
Emerson, Brian, Jr., 68, 128
Emerson, Carl, Fac., 28
Emils, Mary Jon, Soph., 74, 83, 86, 142, 172
Emry, Fred, Sr., 59, 74, 88, 100
Engel, William, Sr., 68, 100
English, Danny, Jr., 58, 59, 128
Enrique, Carol, Jr., 62, 86, 128
Ensey, Carol, Jr., 83, 128
Ensey, Ohnna, Soph., 142
Epperly, Charles, Fac., 23, 88
Epperson, Mary Jane, Sr., 59, 100
Epperson, Tim, Soph., 142
Estep, Grace, Cafeteria, 18
Estlack, M. Stephen, Sr., 56
Evanoff, Danny, Soph., 23, 68, 142
Evans, James, Jr., 128
Evans, Nadene, Soph., 83, 87, 142
Everett, Dale, Sr., 100

— F —

Fairbanks, Robert, Sr., 64, 67, 68, 79, 88, 100, 157
Fairbanks, Tawana, Soph., 55, 67, 71, 142
Faller, Sandra, Sr., 100, 183
Farquhar, John, Soph., 68, 76, 142, 157
Farquhar, Mary, Sr., 100
Farrier, Bill, Sr., 59
Ferguson, Judy, Jr., 64, 65, 74, 82, 128
Ferguson, Marilyn, Soph., 75, 142
Ferren, Richard, Soph., 142
Ferris, Jimmy, Soph., 142
Fesler, Dana, Soph., 75, 142
Ficklin, Ernest, Jr., 56
Fields, Eddie, Fac., 22, 66
Finnell, Dewayne, Soph., 66, 142
Fipps, Kay, Soph., 142
Fish, Raymond, Fac., 28
Fisher, Eugene, Fac., 28, 58, 59
Fisher, James, Soph., 142
Fitzgerald, Robert, Sr., 61
Fitzgerald, Shirley, Jr., 86, 128
Fitzpatrick, Sandra, Soph., 83, 142
Flatt, Sherry Jr. 128
Fleming, Frances, Soph. 83
Floyd, Sue, Jr., 128
Flurry, Linda, Sr., 58, 59
Fogle, Linda, Soph., 142
Football, 158
Foote, Ellen, Soph., 142
Foote, Barbara, Sr., 100
Force, Larry, Sr., 56, 101
Ford, Diana, Jr., 41, 64, 72, 74, 75, 78, 128
Ford, Jimmy, Soph., 142
Fortune, Sandra, Soph., 142
Foster, Glenn, Soph., 142
Fountain, Gracie, Soph., 142
Frang, Gary, Soph., 83
Frazier, Leila, Fac., 27, 67
Frederick, Linda, Sr., 63, 74, 101
Freeman, Joel, Sr., 101
Freeman, Johnnie, Sr., 75, 101
Freeman, Joyce, Soph., 142
Freeman, Lena, Sr., 56, 101
French Club, 75
Freese, Pat, Soph., 142
Frejo, James, Jr., 64, 68, 165
Frejo, Kendall, Jr., 128
French, Noba, Fac., 22, 66, 77
Frizzell, James, Sr., 56, 101
Froman, A. D., Jr., 60
Frost, Larry, Jr., 128
Fulkerson, Dorothy, Soph., 87, 142
Fuller, Linda, Sr., 101
Fuller, Mike, Sr., 86, 88, 101
Funk, Sandra, Sr., 76, 89, 101

— G —

Gage, John, Jr., 63, 76, 128
Galindo, Hope, Soph., 142
Gardner, Tip, Jr., 56, 129
Garner, Helen, Jr., 129
Garrett, Jimmy, Sr., 63, 101
Garcia, Virginia, Soph., 142
Garrett, Emma, Soph., 142
Gassett, Donald, Fac., 22, 76, 80
Gastineau, Charles, Sr., 64, 68, 101, 161, 160
Gately, Larry, Soph., 142
Gatton, Geneva, Cafeteria, 18
Geisler, Ronald, Sr., 74, 101
Gentry, Dickie, Soph., 77
George, Sonja, Soph., 55, 142
Gettys, Ernestine, Jr., 75, 80, 82, 89, 129
Geyer, Betty, Jr., 129
Gibson, Bonnie, Soph., 143
Gibson, Mac, Sr., 101
Gifford, Marilyn, Jr., 86, 129
Gilbert, Jackie, Sr., 101
Gillemot, Tiers Anne, Sr., 40, 50, 67, 80, 89
Gilley, Janet, Soph., 142
Gillham, Sharon, Sr., 75, 101
Gillihan, Mary, Sr., 102
Gilliland, Marvin, Sr., 55, 56, 102
Gilmore, Carolyn, Soph., 56, 129
Gilmore, Leroy, Jr., 56, 129
Girls' "O" Club, 69
Goff, Barbara, Sr., 102
Goins, Louise, Soph., 142
Golden, Charles, Soph., 142
Golden, Linda, Soph., 83, 142
Golf, 157
Gonzales, Toni, Jr., 129
Goodman, Charles, Sr., 61, 102
Goodnight, Kaye, Sr., 102
Goodman, Sheila, Sr., 102
Goodson, Gwen, Jr., 129
Gordon, Merl, Jr., 53, 59
Gordon, Joyce, Sr., 102
Gossett, Gayle, Sr., 102
Gothard, Mary Jane, Soph., 76, 143
Gould, Richard, Soph., 142
Grable, Janet, Sr., 24, 61, 66, 76, 102
Grobow, Donald, Sr., 102
Graham, Donna, Sr., 55, 66, 76, 102
Graham, Lois, Soph., 142
Gramling, Brenda, Soph., 142
Gramling, Larry, Sr., 102
Graves, Bennie, Jr., 87, 129
Graves, Gloria, 62, 82
Henderson, Donna, Soph., 87, 143
Henderson, Joe, Sr., 104
Hendon, Joe, Soph., 60, 143
Hendrix, Paul, Fac., 21
Hendrix, Sandra, Soph., 143
Henerickson, Reda, Cafeteria, 18
Henly, Linda, Sr., 56, 104
Henry, Alma., Jr., 130
Henry, Danny, Soph., 143
Henry, Kathryn, Sr., 66, 74, 82, 92, 104
Hensley, Dallas, Sr., 104
Hensley, Lee, Sr., 68, 104
Henson, Jane, Sr., 58, 74, 82, 104
Henson, Karen, Jr., 58, 59, 130
Henthorn, Mike, Jr., 75, 130
Herman, Barbara, Sr., 104
Herrin, Sharon, Jr., 130
Herring, Eva, Soph., 143
Heston, Del, Soph., 143
Hibbard, Bill, Sr., 104
Hibben, Doris, Sr., 104
Hicks, Linda, Jr., 62, 74, 130
Higgins, Linda, Jr., 130, 172, 175
Hile, Christinelle, Sr., 89, 104
Hill, Barbara, Soph., 69, 74, 85, 143, 172, 173
Hill, Donna, Soph., 83, 143
Hill, Linda, Jr., 56, 83, 130
Hill, Lois, Fac., 18, 89
Hill, Louise, Fac., 22, 83
Hill, Norman, Soph., 143
Hillman, Tim, Soph., 60, 143, 165
Himes, Eilene, Sr., 63, 67, 104
Hines, Mary, Jr., 130
Hines, Sherian, Sr., 76, 80, 83, 104
Hinkle, Tom, Jr., 76, 86, 130
Hix, Carol, Sr., 4, 61, 70, 104
Hi-Y's, 77
Hodge, Linda, Soph., 143
Hodges, James, Jr., 56, 130
Hogan, Rosemary, Jr., 66, 130
Hogue, Carol, Soph., 143
Holland, Carolyn, Jr., 130
Holland, Carolyn, Soph., 143
Holland, Linda, Sr., 76, 89, 105
Holland, Lucille, Soph., 143
Holland, Mary, Soph., 144
Hollingshead, Larry, Soph., 68, 78, 133
Holt, Tommy, Soph., 144
Homes, Rex, Soph., 144
Hood, John, Jr., 130
Hopgood, Sue, Sr., 105
Hopkins, Anna, Soph., 144
Horn, Irene, Office, 19
Horn, Johnnie, Sr., 105
Horn, Thelma, Cafeteria, 18
Hornick, Betty, Sr., 105
Hostetter, David, Jr., 129
Houlton, Danny, Jr., 130
Houston, Raymond, Soph., 77, 78, 147
Howard, Lester, Jr., 130
Howlett, Eddie, Soph., 144
Houston, Haymond, Soph., 144
Huddleston, Sue., Sr., 66, 105
Hudler, Danny, Jr., 130
Hudson, Dennis, Soph., 144
Hudson, Matt, Soph., 60, 86
Huff, Freddy, Sr., 87, 105
Huff, Ron, Sr., 42, 64, 68, 105, 160, 161
Huffan, Nina, Soph., 144
Hugghins, Morris, Soph., 144
Hughes, Linda, Jr., 76, 130
Hughes, Vera, Soph., 144
Hull, Shelia, Jr., 50, 137
Hulin, Sammy, Sr., 56, 105
Hulsey, Joyce, Sr., 83, 105
Hunsaker, Merle, Soph., 88, 89, 144
Hunt, Don, Jr., 130
Hunter, Jack, Sr., 105
Hunter, Joe, Jr., 130
Hussey, Mary, Sr., 58, 59, 105
Hutson, Don, Jr., 25, 130
Hyer, Larry, Jr., 70
Hymer, Karen, Sr., 56, 104

— I —

Inyer, Scott, Soph., 56, 144
Isbill, Phyllis, Jr., 130
Irwin, Billy, Soph., 144
Irwin, L. V., Fac., 17, 71

— J —

Jacks, Carol, Jr., 130
Jackson, Don, Jr., 130, 172, 173
Jackson, Martena, Jr., 130
Jackson, Patricia, Soph., 144
Jackson, Robert, Soph., 144
Jacobson, A. D., Fac., 26, 64, 144, 162
James, Alice, Soph., 144
James, Jessie, Soph., 144
Jameson, James, Sr., 105
Jay, Darlene, Soph., 144
Jay, Kay, Jr., 62, 76, 86
Jay, Teddy, Jr., 130
Jeffcoat, Rita, Soph., 89, 144
Jeffreys, Johnny, Jr., 64, 68, 130
John, Barbara, Sr., 55, 106
Johns, Gloria, Jr., 130
Johnson, Ann, Soph., 144
Johnson, Annette, Jr., 77, 130
Johnson, Donald, Soph., 68, 144
Johnson, Larry, Soph., 144
Johnson, Mary Jo., 83, 130
Johnson, Nancy, Sop 75, 144
Johnson, Roy, Sr.,
Johnson, Russell, S 105
Johnson, Shirley, Jr. 130
Johnson, Steve, Sop 63, 144, 173
Johnson, Sue, Soph. 87, 144
Johnson, Vivian, Cafeteria, 18
Jones, Eddie, Soph., Soph., 61
Graves, Sammy, Sop 61, 75, 142
Gravitt, Danny, Sop 56, 142
Gravitt, Marilyn, Sr. 60, 70, 102
Gray, Calvin, Soph., 142
Gray, David, Jr., 12
Gray, Doris, Soph., 142
Green, Lola, Sr., 56 102
Green, Pat, Soph., 143
Green, Sue, Soph., 142
Green, Troy, Sr., 6 102
Greenroyd, Glen, Soph., 143
Gregory, Richard, 61, 70
Griffin, Charles, Jr 129
Griffin, Liz, Jr., 12
Griffith, Tommy, So 36, 64, 143, 160,
Griffith, Virginia, 103
Griggs, Rita, Soph., 18, 67, 143
Grigsby, Marcella 103
Grimes, Donna, So 74, 75, 143, 172
Grisham, Charles, Soph., 142
Grisham, Sharon, 63, 78, 129
Grissom, Karen, Jr. 129
Groves, Georgia, J 66, 76, 129
Groves, Ronnie, Jr 129
Groves, Troy, Sr., 1
Grubb, Kaye, Soph 87, 143, 155
Guinn, Dianna, Sr., 70, 81, 83, 103
Gulick, John, Soph. 61, 143, 173
Gunesch, Howard, Soph., 143
Gunesch, John, Sr., 103
Gunter, Charles, So 143
Gunter, Danny, Jr. 75, 129
Guinn, Betty, Jr., 1
Guinn, Russ, Jr., 12

— H —

Hackett, Don, Jr., 76, 127, 129, 1
Hackett, Earl, Custodian, 19
Hackleman, Bill, Sr 64, 68, 70, 78, 115
Hadlika, Jim, Soph. 144
Hale, Ted, Soph., 5
Hale, Roy, Sr., 56
Haley, Fellis, Jr., 12
Haley, Mary, Sr., 69, 95, 187
Hall, Billy, Soph.,
Hall, Eldon, Fac., 2
Hall, Harold, Custodian, 19
Hall, Judy, Jr., 62, 83, 89, 129
Hamilton, Barbara, Soph., 75, 143
Hamilton, Dorothy, 58, 59, 103
Hamilton, Jerry, Sop 143
Hamlin, Steve, Soph 86, 143
Hammitt, Harold, Soph., 55, 78, 79 115, 140, 143

ARNOLD INSURANCE AGENCY

Fire — Automobile — Casualty

3109 S. Western ME 4-3377

J. R. Arnold
ME 2-6753

Jack Gooding
ME 4-1337

Glen Hunter
ME 2-7649

"Trading with Chieftain advertisers always makes me happy!" says Kathy Casey.

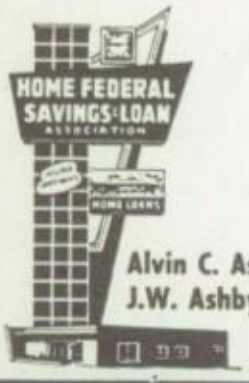

Alvin C. Ashby, Pres.
J.W. Ashby, Mgr.

3301 S. WESTERN
OKLAHOMA CITY

ME 4-1445

DAVIS AND IRION FURNITURE

312 W. Reno CE 6-0501

402 W. Grand CE 2-8118

"You furnish the girl . . .
we'll furnish the home."

POOL MORTGAGE CO.

Home Loans
Commercial Loans
FHA Loans
Home Improvement Loans
Insurance

933-G S.W. 44th ME 4-6321

Get all your bowling needs at:

BRACKETT BOWLING BILLARD SUPPLY

128 W. Reno

CE 5-5922

We Buy & Sell New & Used Furniture

ALAMO FURNITURE CO.

New & Used Furniture & Appliances

ME 4-7652

4305 S. Robinson Oklahoma City, Okla.

Authorized Dealer Bulova-Hamilton-Longines-Mido

J. D. Brown and Son

Credit Jeweler
Expert Watch and Jewelry Repair

236 S. W. 25 Okla. City CE 6-5988

SHERMAN'S CHARCOAL GRILL

"Delicious Charcoal Broiled Steaks and Hamburgers"

4221 South Robinson ME 2-3133

WILKERSON'S RANCH HOUSE DRIVE-IN

3300 S. Western

ME 2-9188

1607 Southwest 44th Street — Oklahoma City

"I wish

I wuz real

so I kud

eat at

AL 'n DUB'S!"

"So many great ads, how do you choose?" sighs Carolyn Gilmore.

Buy your Genuine

"LEVI'S"

at ANTHONY'S

in your Reding Shopping Center

C. R. ANTHONY'S

4215 S. Western

ZINK'S APOTHECARY

CALL:

ME 4-6364 or MU 5-1995

55th and South Western

S & H Green Stamps

Congratulations to all Graduates!

For all your Religious Supplies for Sunday School and the home . . .

Christian long play recordings and sheet music

See us:

Capitol Hill Book & Bible Co.

2406 S. W. 29th Oklahoma City

LANGSTON'S

Friendly Department Store

Where PRICE TELLS & QUALITY SELLS

Capitol Hill Store

327 W. Commerce ME 4-2483

Student, Faculty, Organization Index

Hammock, Larry, Soph., 76, 143
Hammond, Sandra, Soph., 83, 86, 143
Hammons, John, Soph., 143
Hampton, Cherry, Soph., 143
Hampton, Sally, Fac., 23
Hancock, Darla, Sr., 103
Hanger, Gwendolyn, Fac., 23, 88
Hankins, Bob, Soph., 143
Hanks, George, Soph., 68, 77, 143
Hanna, Sandra, Sr., 58, 59, 103
Hardsman, Melvin, Soph., 143
Harell, Susie, Cafeteria, 18
Hargis, Phyllis, Soph., 143
Harmon, Donna, Jr., 129
Harmon, Jacque, Fac., 20
Harmor, Faye, Sr., 59, 103
Harper, Dwayne, Fac., 28
Harraman, Albert, Jr., 64, 68, 86, 129, 157
Harrell, Alvin, Jr., 75, 159
Harrell, Barbara, Jr., 55 129
Harrell, Gary, Soph., 143
Harrell, Hugh, Jr., 56, 129, 160
Harrell, Sharon, Sr., 58, 59, 103
Harris, Bill, Jr., 129
Harris, Don, Soph., 143
Harris, Jerry, Soph., 68, 143
Harris, Louvella, Sr., 103
Hartley, Lowell, Jr., 129
Harris, Lynette, Sr., 56, 103
Harris, Ronnie, Soph., 77, 79, 143
Harrison, Benny, Sr., 103
Harrison, Janice, Jr., 75, 129
Harrison, Norma, Soph., 83, 143
Harry, Maxine, Fac., 22, 71, 77
Hartley, Lowell, Jr., 23, 24, 129
Hartman, Elizabeth, Office, 19
Harvey, Larry, Soph., 143
Harvey, LaVonne, Jr., 129
Harvey, May, Cafeteria, 18, 19
Hastings, Mary, Soph., 56, 77, 143
Hatcher, Betty, Soph., 143
Hatcher, Jo Ann, Sr., 103
Hauser, Phillip, Fac., 20, 88
Hawkins, Sue, Jr., 79 86
Hawkins, W. O., Fac., 29
Hawpe, Ronnie, Sr., 103
Hawpe, Veldon, Jr., 129
Hayes, Dana, Soph., 143
Hayes, Karla, Sr., 50, 69, 104, 172
Hayes, James, Jr., 129, 165
Hayer, Larry, Jr., 60, 129
Hays, Kenneth, Sr., 85, 104
Healy, Steve, Jr., 129
Hedgecock, Herbert, Jr., 129
Heel, Merl, Soph., 143
Heird, Carolyn, Jr., 87, 130
Helm, Jimmy, Soph., 143
Hembree, Mary, Sr., 104
Jones, Bruce, Jr., 130
Jones, David, Jr., 56, 130
Jones, Geneva, Sr., 81, 86, 105
Jones, Harold, Sr., 40, 67, 105
Jones, James, Sr., 68, 106, 173
Jones, Linda, Soph., 144
Jones, Mary, Sr., 106
Jones, Peggi, Sr., 55, 67, 106
Jones, Ruth, Fac., 23, 71
Jones, Vernon, Soph., 144
Jordon, Carol, Sr., 106
Jordon, W., Sr., 76
Junior Red Cross, 71
Jury, Dwight, Soph., 87, 144
Judd, Eunice, Fac., 22, 80

— K —

Keeler, Paul, Jr., 75, 144
Keith, Shirley, Sr., 66, 106
Kelley, Donna, Sr., 106
Kelly, Molly, Sr., 55, 81, 83, 106
Kemp, Claudia, Sr., 106
Kendall. Jack, Sr., 54, 55, 61, 58, 78, 106
Kendrick, Carol, Jr., 130
Kennedy, Betty, Jr., 144
Kernaghan, Glenda, Jr., 83, 144
Kerr, Carole, Sr., 106
Kerr, Linda, Sr., 66, 106
Kerr, Richard, Jr., 144
Ketchum, Julie, Jr., 78, 130
Key Club, 79
Kibly, Roger, Jr., 144
Kidd, Earl, Sr., 106
Kidd, Sandra, Sr., 106
Kier, Dorothy, Cafeteria, 18
Ki Yi Pep Club 82. 83
Kile, Sharon, Jr., 130
Killingsworth, Billie, Sr., 106
Kilpatrick, Keith, Sr., 61, 70, 74, 86, 107
Kilpatrick, Karen, Sr., 56, 107
Kimgrough, Felix, Fac., 23
Kimpel, Lenetta, Jr., 83, 130
Kincade, Mabel, Fac., 20, 71
Kincaid, Carolyn, Soph., 61, 70, 144
King, Gloria, Jr., 75, 144
King, Joan, Jr., 144
King, LaDonna, Jr., 144
King, Margaret, Jr., 61, 75, 144
King, Neva, Sr., 107
King, Tommy, Jr., 56, 131
Kinnamon, Kathy, Jr., 144
Kinsey, Aurice, Jr., 144
Kirk, Jan, Jr. 61, 78 131, 183
Kirkham, Flora, Jr., 131
Kirkham, Joyce, Sr., 107
Kitson, Pat, Sr., 83, 107
Klepic, Carol, Jr., 71, 144
Kliewer, Ed, Sr., 61, 107
Knight, Beth, Jr., 144
Knight, Eddie, Jr., 131
Knox, Jo, Jr., 131 183
Koger, Kenneth, Jr., 131
Kordelisk, Ray, Jr. 130
Kratz, Ima Jean, Sr., 107
Kratz, Judy, Jr., 144
Krause, David, Sr., 69
Krueger, Helen, Jr., 131
Kruta, Kenneth, Jr., 144
Kuepker, Billy, Soph., 145
Kuhlman, Nancy, Sr., 66, 107
Kukuk, Richard, Jr., 68, 131

— L —

Lakey, Betty, Soph., 78, 79
Lackey, Janet, Soph., 83, 145
Lambert, Ricky, Jr., 131 56, 145
Land, Luenna, Sr., 48,
Landrum, Danny, Soph., 69, 107, 112, 172
Landrum, Wynona, Jr., 72, 83, 86, 131
Lane, Jeanne, Sr., 66, 107
Lanier, James, Sr., 58, 107
Latin Club, 86
Lauderdale, Polly Ann, Sr., 67, 69, 82, 107, 112
Lauderdale, Shirley, Soph., 145
Lauderdale, Terry, Soph., 68, 77, 145
Laughlin, Glenda, Soph., 145
Laughlin, L. D., Soph., 55, 145
Lavielle, Larry, Sr., 68, 107, 157
Lawrence, Georgia, Soph., 83, 145
Lawrence, Maretta, Jr., 131
Lawrence, Silas, Sr., 58, 103, 107
Lawson, Bernard, Sr., 56
Lawson, Donald, Jr., 75, 131
Leads, Sylvia, Soph., 77, 145
Leal, Carmel, Soph., 145
Ledford, Ronnie, Jr., 131
Lee, Linda, Jr., 38, 74, 76, 82, 86, 131, 172
Lee, Melvin, Fac., 25 60, 70
Lee, Ricky, Soph., 145
Leeds, Sylvia, Soph., 56, 77
Lehenbauer, Frank, Jr., 64, 127, 131, 159, 161, 165
Lehman, Raynette, Soph., 145
Lemming, Barbara, Sr., 58, 107
Lester, Barbara, Jr., 66, 76, 80, 131
Levan, Paul, Jr., 131
Leverich, Jim, Soph., 145
Lewis, Carol, Soph. 145
Lewis, Nettie, Fac., 20
Lewis, Patsy, Jr., 71, 76, 78, 83, 84, 86, 131
Lewis, Rosemary, Soph., 83, 145
Lilly, Joan, Sr., 67, 75, 107
Lind, Barbara, Jr., 56, 131
Line, Patricia, Soph., 145
Linton, Loen, Fac., 29, 58
Linville, Terry, Soph., 145
Little, Robert, Sr., 68, 107
Littlefield, H. L., Fac., 27
Livingston, Robert, Soph., 56, 145
Livingston, Tommy, Sr., 108
Lloyd, Carol, Soph., 145
Lock, Glenda, Sr., 86, 108
Loftis, Novita, Jr., 79, 131
Lonig, Nancy, Soph., 145
Looney, Judy, Soph., 83, 145
Long, Calvin, Soph., Soph., 145
Long, Charles, Soph., 145
Lopez, Mary, Jr., 71, 131
Lorton, Ivan, Soph., 60, 145
Louderback, Don, Jr., 131
Loveday, Don, Jr., 131
Lovin, Carolyn, Soph., 145
Lowe, Danny, Soph., 145
Lowe, Linda, Soph., 145
Lowe, Jeannette, Soph., 145
Lowe, Patricia, Sr., 108
Lowrey, Linda, Jr., 78, 83, 86
Loyd, Jane, Soph., 145
Lozano, Amos, Sr., 108
Lucas, Dennis, Jr., 131
Lucas, George, Soph., 63
Lueb, Judith, Soph., 145
Luebking, Jeanne, Jr., 60, 131
Lummus, Glenda, Soph., 145
Lusk, Cleta, Soph., 75, 145
Lusk, Morris, Sr., 108
Lutke, Richard, Soph., 77, 145
Luttrell, Robert, Soph., 78, 79, 86, 145
Lutts, Marilyn, Sr., 103

Mc

McAnulty, Rita, Sr., 55, 66, 76, 108
McCampbell, Mamie, Jr., 131
McCarty, Fred, Soph., 145
McCarty, Nowana, Jr., 86
McCathern, Evelyn, Sr., 51, 74, 108
McCathren, Joe, Sr., 97
McClain, Carolyn, Jr., 131
McClain, Lydia, Soph., 76, 86
McClanahan, Donna, Soph., 85, 145
McClellan, Linda, Sr., 55, 71, 73, 84, 108
McClendon, Shirley. Soph., 83, 143, 145
McCullough, Don, Sohp., 66, 145
McCollough, Sharon, Sr., 66
McConnaughy, Kathleen, Sr., 66, 108
McCool, Ella, Soph., 145
McCool, Glenda, Sr.,
McCord, Joel, Soph., 56 108
McCormack, James, Sr., 108
McCormick, Caroline, Soph., 55, 75, 76, 79, 138, 144, 145
McCormick, Coleen, Sr., 74, 80, 108
McCoy, Dale, Soph., 145
McCoy, Freddie, Sr., 108
McCoy, Willene, Soph., 145
McCraw, Joe, Sr., 67, 108
McCreight, Jenny, Soph., 145
McCullar, Kay, Jr., 56, 131
McCullar, Ray. Jr., 131
McCullough, Sharon, Sr., 63
McCurdy, Barbara, Sr., 58, 59. 108
McDowell, Jerry, Jr., 131
McDown, Jerry, Jr., 56
McElroy, Patricia, Jr., 131
McElroy, Leland, Soph., 145
McElvaney, Dean, Jr., 64, 79, 124, 127, 131, 161
McEwen, Doris, Soph., 45
McGee, Edwina, Jr., 58
McGeeham, Wilma, Soph., 75, 83, 145, 173
McGirt, Frances, Jr., 131
McGirt, Robert, Jr., 131
McGraw, Kenneth, Soph., 145
McGrouty, Laurie, Sr., 109
McKay, Wanda, Soph., 145
McKean, Billy, Sr., 109
McKee, Anita, Soph., 83, 145
McKone, George, Soph., 145
McKurly, Wilma, Soph., 86, 145
McMillan, Jo Ann, Fac., 26, 69
McMillin, Sue, Soph., 146
McNabb, Joyce, Soph., 83, 146
McNally, Donna, Jr., 74, 75, 132
McNally, Linda, Soph., 74, 146
McNutt, Connie, Jr., 66, 132
McNally, Linda, Soph., 74, 146
McSpirit, Karen, Soph., 146

— M —

Madden, Phyllis, Jr., 75, 85, 132
Maddox, Gloria, Soph., 89, 146
Maddox, Mary, Jr., 132
Maberry, Betty, Soph., 146
Macomb, Nancy, Soph., 146
Magar, Joan, Sr., 66, 77, 109
Magers, John, Jr., 64, 132, 165
Magers, Lou Ann, Sr., 109
Majorettes, 70
Mallory, Gloria, Soph., 146
Mandrell, Tommy, Jr. , 61, 132
Manek, George, Jr., 36, 55, 64, 132, 162
Mankins, Mary, Soph., 146
Manning, Jerry, Soph., 146
Mansell, Barbara, Jr., 56, 132
Marlar, Linda, Soph., 83, 146
Markley, Earl, Jr., 132
Martin, Bill, Jr., 132
Martin, Carolyn, Jr., 132
Martin, Estella, Jr., 56, 83, 132
Martin, Eugene, Sr., 109
Martin, Jerry, Sr., 109
Martin, Mike, Soph., 146
Martin, Rudy, Jr., 132
Martinez, Paul, Soph., 146
Martinez, Margaret, Jr., 132
Martinez, Raymond, Soph., 55, 146
Mason, Barbara, Sr., 109
Masoner, Janice, Soph., 146
Masopust, Mary Lou, Soph., 146
Massingale, Carolyn, 63, 76
Matheson, Phillip, JJr., 132, 165
Mathis, James, Soph., 146
Matiage, Gail, Soph., 146
Matthews, Gary, Soph., 146
Matthews, Pat, Soph., 146
Maxey, Charles, Jr., 132
Maxey, Shirley, Soph., 146
Maxwell, Donna, Soph., 83, 146
May, Lou Ann, Jr., 132
Mayberry, Betty, Soph., 146
Mayes, Dorothy, Fac., 25, 89
Mayes, Mary, Soph., 83, 146
Maynard, Forrest, Soph., 56, 68, 146
Maynard, James, Jr., 61, 75, 132
Mayo, Clarence, Soph., 61, 146
Mayo, Rosalee, Sr., 28, 58, 59, 109
Meadows, Ann, Sr., 55, 60, 74, 86, 109
Mealy, Diana, Jr., 55, 64, 65, 69, 82, 132, 134
Melton, Gerald, Sr., 109
Melton, Sam, Soph., 146
Melvin, Dallas, Jr., 60, 132
Melvin, Mike, Soph., 61
Melood, Jerry, Soph., 61
Mermaids, 87
Merrill, Charles, Soph., 146
Merrill, Larry, Jr., 46, 68, 75, 132, 160
Metheny, Don, Fac., 26, 64, 162
Middleton, Pam, Soph., 75, 77, 146
Magirowsky, Bill, Soph., 74, 146, 172, 173
Miller, Dan, Soph., 68, 146, 160, 162
Miller, Jane, Sr., 66, 109, 120
Miller, Larry, Soph., 146
Miller, Mildred, Soph., 66, 83, 132
Miller, Pamela Sr., 66, 109, 119
Miller, Janelle, Fac., 20
Miller, Roxana, Sr., 66, 74, 77, 82, 108, 109
Miller, Shirley, Sr., 109
Miller, Wilma, Jr., 132
Millican, Loretta, Sr., 74, 71, 76, 109
Mills, Lonnie, Jr., 132
Mills. Sharon, Jr., 58, 132
Millwood, Jerry, Soph., 146
Millood, Sharon, Sr., 76, 80, 110
Minyard, Harlan, Soph., 146
Miskovsky, Mary Sue. Sr., 40, 67, 69, 80. 110, 183
Miskovsky, Mike, Soph., 146
Mitchell, Gail. Sr. 110
Mitchell, Janis, Sr., 110
Mitchell, Mary Nell, Soph., 146
Mitchell, Ray, Sr., 58, 110
Mitchell, Robert, Soph., 86, 146
Mize, Jimmy, Sr., 68, 74, 110
Montgomery. Diana, Jr., 58, 59, 132
Montgomery, Linda, Sr., 110
Moody, Pat, Soph., 75, 83
Moon, James, Sr., 60. 110
Mooney, Pat, Soph. 146
Moore, Christine, Sr., 110
Moore, Douglas, Soph., 146
Moore, Jerry, Soph., 71, 146
Moore, Karen, Soph., 83, 146, 172
Moore, Leon, Sr., 58, 110
Moore, Robert, Sr., 110
Moore, Robert, Soph., 146
Moran, Bob, Jr., 56, 64, 68, 132, 160
Morave, Richard, Sr., 110
Morgan, Edna, Cafeteria, 18
Morgan, Ester, Jr., 56 132
Morning Inspiration, 76
Morrisett, Judy, Sr., 74, 110
Morrison, Dale, Jr., 132
Morrison, Jim, Jr., 132
Morrow, Gayla, Soph., 75, 146
Morton, Glenda, Jr., 132
Moses, Loretta, Sr., 66, 110
Moses, Sandra, Soph., 146
Mosier, Shirley, Soph 146
Mosley, Judy, Jr., 132
Moss, Leon, Sr., 110
Moyer, Margie, Jr., 82, 132, 134
Mu Alpha Theta, 88
Mulkey, Donna, Jr., 40, 55, 82

Student, Faculty, Organization Index

Mullings, Mike, Soph., 68, 77, 138, 146
Mullins, Bill, Sr., 62, 110
Mullins, Larry, Sr., 92, 111
Munoz, Pete, Jr., [illegible] 75, 133
Murdock, Charles, Fac., 26, 43, 64, 79, 96, 160
Murdock, Nedra, Soph., 61, 146
Murphy, Judy, Sr., 35, 62, 63, 76, 111
Murphy, Karen, Jr., 74, 75, 133
Murray, Darlene, Soph. 66, 146
Murray, Linda, Sr., 67, 82, 111
Musgrave, Clifford, Custodian, 19
Musick, William, Sr., 111
Myers, Frank, Jr., 133
Myers, Linda, Jr., 133
Myers, Pat, Sr., 111
Myrick, Annette, Fac., 24
Myers, Robert, Soph., 146
Myers, Ronnie, Sr., 68, 111
Myrko, Marie, Sr., 6[illegible] 111

— N —

Nance, Gerald, Sr., 68, 74, 77, 85, 111
Nat'l Forensic League, 79
Nat'l Honor Society, 71
Neal, Barbara, Jr., 76, 133
Neal, Judy, Soph., 146
Neely, Janey, Sr., 89, 111
Nelson, Gene, Soph., 146
Nelson, Keith, Soph., 75, 146
Nelson, Marvin, Soph., 147
Nelson, Tommy, Jr., 133
Newlun, Dean, Sr., 111
Newman, Bobby, Sr., 111
Newman, Dora Ann, Soph., 146
Newnum, Bill, Sr., 72, 84, 86, 111
Newnum, Robert, Soph., 146
Neport, Charles, Sr., 111
Newvill, Barbara, Soph., 147
Newville, Jerry, Jr., 133
Niblett, Joyce, Jr., 72, 76, 83, 133
Nichols, Mary, Sr., 66, 76, 111
Nichols, Mike, Soph., 147
Nichols, Pat, Soph., 83, 147
Nieman, Bill, Sr., 111
Nievar, Jimmy, Jr., 68, 107, 133, 159, 161, 165
Nigh, Jerry, Sr., 76, 111
Nix, Kay, Sr., 89, 111
Noakes, Walter, Sr., 49, 79, 88, 112
Nobles, Gail, Jr., 58, 59, 133
Norman, Carolyn, Jr., 133
Norvell, Bill, Soph., 147
Novak, Nan, Sr., 66, 77, 112
Novak, Sherry, Jr., 133
Nuckolls, Carolyn, Soph., 66, 147

— O —

O'Bryant, Jennie, Sr., 76, 112
Oden, Maurice, Sr., 112
Oglesbee, Barbara, Soph., 147
Oldham, Jeanie, Soph., 76, 147
Oldham, Linda, Soph., 83, 147
Oldham, Lynn, Sr., 112
Orveta, Judy, Sr., 112
Orr, Atha, Sr., 112
Osborn, Charles, Jr., 133
Osborne, Mildred, Soph., 147
Ossenkop, Albert, Fac., 25
Owen, Johnny, Jr., 133
Owens, Bonnie, Jr., 59
Owens, Ronnie, Soph., 147
Owens, Lester, Soph., 68, 147
Owens, Sandra, Soph., 147
Owens, Truman, Jr., 75, 133

— P —

Page, Robert, Sr., 112
Pappas, Paul, Soph., 61, 147
Pappas, Robert, Sr., 6[illegible], 112
Parham, Oleta, Sr., 5[illegible], 77, 112
Park, Lyndall, Soph., 147
Parker, Evelyn, Sr., 83, 112
Parker, Goldie, Jr., 133
Parker, William, Custodian, 19
Parks, Bruce, Sr., 29, 112
Parks, Linda, Soph., 147
Parks, Shirley, Sr., 58, 59, 112
Parks, Steve, Sr., 112
Parton, Denise, Soph., 147
Patterson, Gayle, Jr., 75, 83, 133
Patterson, Pat, Sr., 65, 67, 112
Paul, John, Sr., 112
Payton, Joyce, Soph., 147
Peace, Jackie, Sr., 112
Peed, John, Jr., 61
Pember, Darlene, Sr., 71, 113
Pena, Alta, Jr., 133
Pendergraph, Mel[illegible] Jr., 56, 133
Pennington, Phil, Sr., 113
Pennington, Phyllis, Soph., 67, 85, 88, 147
Pennington, Sarah, Soph., 75, 147
Pennington, Viola, Cafeteria, 18
Percival, Lana, Jr., 56, 69, 133
Perieda, Karen, Soph., 69, 147
Perkins, Jacqui, Jr., 27, 133
Perkins, Ralph, Sr., 113
Peters, June, Sr., 113
Phelps, Sandra, Soph., 83, 89, 147
Phillips, Barbara, Soph., 147
Phillips, Charles, Soph., 147
Phillips, Donald, Fac., 29
Phillips, Joan, Soph., 147
Phillips, Kenneth, Soph., 147
Phillips, Tommy, Soph., 147
Phillips, Virginia, Soph., 147
Philpot, Jerry, Soph., 63, 147
Phipps, Darla, Soph., 83
Pickens, Betty Ann, Jr., 83, 133
Pickett, Cheryl, Sr., 66
Pickett, Ray, Jr., 41, 75, 127, 133
Pickle, Linda, Soph., 86, 61, 147
Pierce, Don, Sr., 113
Pierce, Frankie, Soph., 147
Pierce, Lennie, Soph., 147
Pierce, Phil, Sr., 62, 74, 113
Pierce, Richard, Jr., 133
Pigg, Jay, Fac., 29
Pilgrim, Minnie, Sr., 75, 113
Pinkerton, Zelma, Jr., 74, 76, 83, 133
Piper, Carolyn, Sr., 113
Pitt, Peggy, Fac., 20
Pitt, Robert, Sr., 61, 113
Pittman, James, Soph., 147
Pittman, John, Sr., 56, 113
Pitzer, Rita, Soph., 83, 147, 151
Placker, Norma, Sr., 49, 55, 73, 84, 113
Pledger, Peggy, Soph., 147
Pogue,, Larry Don, Sr., 58, 113
Pollard, Kay, Sr., 58, 59, 113
Porter, Linda, Soph., 147
Porter, Margaret, Jr., 75, 133
Porter, Skip, Sr., 58, 59
Porter, Tommie, Soph., 147
Portrey, Helen, Jr., 56
Poteet, Thelma, Cafeteria, 18
Presson, Donna, Soph., 67, 147
Prewett, Janell, Jr., 133
Price, Edysol, Jr., 133
Price, Keith, Jr., 61, 74, 133
Price, Larry, Soph., 1[illegible]7
Price, Penny, Jr., 76, 86, 133
Pridmore, Charles, Jr., 60, 76, 133
Prieto, Vickie, Soph., 147
Pritchard, Duane, Soph., 147
Pritner, Cecilia, Soph., 83, 147
Pritner, Nancy, Soph., 76, 147
Pryor, John, Fac., 23
Puckett, Larry, Soph., 147
Puckett, Johnny, Jr., 133
Pugh, Jack, Soph., 147
Pulliam, Gary, Sr., 58, 62, 113
Purcell, Mike, Soph., 147
Pybus, Gary, Jr., 79, 133

— Q —

Queen, Robert, Soph., 56
Quillin, Paul, Soph., 68, 147, 173
Quintero, Ernest, Sr., 56, 64, 68, 113
Quintero, Frank, Jr., 56, 68, 133, 160, 165
Quintero, Johnny, Soph., 147
Quinton, Maxine, Jr., 69, 133

— R —

Rackley, Shirley, Soph., 83, 148
Radcliff, Sandra, Sr., 75, 114
Rader, David, Soph., 56
Raines, John, Soph., 148
Raines, Linda, Jr., 133
Ragland, William, Jr., 56
Ramos, Virginia, Soph., 69
Ramsey, Jimmy, Soph., 60, 148
Rankin, Janie, Sr., 114
Raper, Don, Soph., 75, 148
Raper Ron Soph. 55, 148
Rawlins, Mary, Sr., 69, 74, 114
Ray, John, Sr., 64, 83, 114, 157
Readnour, Bobby, Soph., 148
Reames, Phyllis, Soph., 148
Rector, Hubert, Sr., 56, 87, 114
Redden, Arvella, Sr., 114
Redden, Orvil, Custodian, 19
Redskin Arrow Staff, 84
Reece, Virgil, Soph., 76, 148
Reece, Warren, Sr., 62, 68, 74, 76, 114
Reed, Jimmy, Soph., 148
Reed, Judy, Sr., 4, 60, 74, 76, 114
Reed, Robert, Sr., 114
Reed, Tommy Soph. 56 148
Reid Barbara, S[illegible] 62, 76, 114
Reid, Joy, Sr., 75, 114
Reid, Mike, Sr., 114
Renfro, Carla, Sr., 56, 114
Rex Patricia, Soph., 148
Reynolds, Gary, Soph., 68, 77, 148
Reynolds, George, Jr., 62, 89, 133
Reynolds, Paul, Soph., 68, 148
Reynolds, Rosetta, Sr., 58, 59, 75, 114
Rich, Pat, Soph., 1[illegible]8 Soph., 62, 6[illegible] 7[illegible]
Richardson, Jack, 148
Richmond, Albert, Jr., 134
Richmond, Leland, Jr., 56
Riddle, George, Jr., 134
Riddle, Ina, Jr., 134
Riddle, Michael, Soph., 56, 148
Riednour, Nita, Jr., [illegible] 86, 134
Ridgell, Mike, Sr., 68, 114, 143, 165
Rigsby, Michael, Jr., 68, 75
Rikaid, Lester, Soph., 63, 68, 148
Riley, Louise, Jr., 134
Rinehart, Irene, Sr., 58, 59, 114
Rinehart, Johnny, Soph., 77, 148
Rinehart, Johnny, Sr., 68, 115
Rigsby, Mike, Jr
Rippee, Carolyn, Soph., 83, 148
Rippee, Marilyn, Jr., 72, 83, 134
Risenhoover, Linda, Sr., 115
Ritchey, Laura, Sr., 76, 78, 115
Ritchie, Sharon, 75, 148
Rives, Wayne, Sr., 78
Rivers, Karen, Soph., 148
Rivers, Wanda, Soph., 148
Robb, Sandra, Jr., 56, 134
Roberts, Donna, Sr., 115
Roberts, James, Soph., 68, 148
Roberts, Larry, Sr., 165
Roberts, Velma, Soph., 74, 83, 148, [illegible]
Robertson, Jerry, Soph., 68
Robertson, Tommy, Sr., 68
Robinson, Carol, Sr., 115
Roberts, Velma, Soph., 74, 83, 148, 172
Robertson, Jerry, Soph., 68
Robertson, Tommy, Sr.,
Robinson, Carol, Sr., 115
Robinson, Kenneth, Soph., 61, 148
Robinson, Theda, Soph., 148
Roder, David, Soph., 148
Rodgers, Bobby, Jr., 42, 68, 161
Rodgers, Joseph, Soph., 148
Rodriquiz, Donna, Soph., 87, 148
Rodriquez, Margaret, Soph., 148
Rodriquez, Ophelia, Soph., 148
Rodriquez, Teresa, Soph., 148
Roger, Don, Soph., 148
Rogers, James, Soph., 148
Rogers, Linda, Jr., 81, 134
Rogers, Sharon, Sr., 56, 115
Rollans, Cynthia, Sr., 115
Roop, Alonzo, Fac., 17
Roper, Janis, Soph., 148
Rose, Barbara, Jr., 56, 134
Rose, Sherry, Soph., 75, 148
Ross, Bobby, Soph., 162
Ross, Jody, Soph., 89, 148
Ross, Junior, Jr., 134
Rousseau, Renee, Soph., 148
Routon, Terry, Jr., 62, 75, 134
Rowan, Sherron, Sr., 115
Rowden, Joyce, Soph., 56, 148
Rowland, Sharon, Sr., 115
Roy, Francelia, Jr., 134
Roy, Norma, Soph., 148
Roy, Ronald, Soph., 75, 148
Rumbaugh, Jim, Sr., 115
Runnels, Ann, Sr., 115
Rushing, Wade, Sr., 28, 115
Russell, Barbara, Sr., 115
Russell, Gary, Soph., 60, 88
Russell, Gene, Soph., 79, 86, 148
Russell, Larry, Soph., 29
Russell, Ray, Jr., 63, 134
Ruth, Darrell, Soph., 148, 160
Ruth, Richard, Soph., 148
Rutherford, LaNethea, Sr., 115
Rutledge, Rita, Sr., 57, 58, 115
Ryburn, Jess, Jr., 134
Ryker, Breck, Sr., 58

— S —

Sadberry, Charlene, Soph., 83, 85, 148
Sager, Georgia, Jr., 72, 134
Sager, Linda, Soph., 83, 86, 148
Salazar, Christine, Jr., 134
Salyer, Eddie, Soph., 60, 148,
Sammetinger, Linda, Soph., 75, 148
Samples, Danny, Sr., 115
Samsel, Patrick, Jr., 85
Sanchez, Gloria, Soph., 149
Sanchez, Roger, Sr., 116
Sanders, Betty, Soph., 23
Sanders, Darlene, Soph., 55, 69, 83, 149, 187
Sanders, Donna, Soph., 67, 149
Sanders, Eddie, Soph., 149
Sanders, Helen, Jr., 134
Sanders, Judy, Soph., 149
Sanders, Larry, Sr., 56, 116
Sanders, Lillian, Nurse, 19, 81, 147
Sanders, Neil, Sr., 116
Sanders, Ruth, Jr., 55, 64, 65, 69, 82, 131 134, 183
Sanders, Sandy, Jr., 134
Sapp, Sandra, Soph., 149
Sargent, Ann, Sr., 116
Sawalzky, Diana, Soph., 149
Sawyer, Gale, Soph., 83, 149
Schieferstein, Donita, Soph., 149
Schmidt, Max, Soph., 86, 149
Scholl, Bobby, Jr., 64, 134
Scholl, Donnie, Sr. 38, 49, 64, 68, 116, 159, 161
Schooling, Della, Fac., 18
Schornick, Donald, Sr., 56, 116
Schrock, Charles, Sr., 74
Schuler, James, Sr., 58, 59
Schultz, Walter, Jr., 134
Scott, David, Jr., 64, 79, 134, 161, 165
Scott, Jeri, Soph., 76, 86, 149
Scott, Richard, Soph., 86
Scott, Rickie, Soph., 149
Seales, Gail, Jr., 87, 134
Seberger, Phyllis, Jr., 62, 75, 83, 134
Sebree, Kathy, Soph., 83, 149
Shidler, Lonnie, Sr., 25, 63, 116
Shields, Patsy, Sr., 116
Shields, Wayne, Jr., 134
Shipley, Nancy, Jr., 75, 78, 134
Shockley, Delores, Soph., 149
Shores, Mike, Soph., 62, 149
Short, Glenn, Sr., 64, 71, 74, 116, 173
Short, Troy, Soph., 149
Shropshire, Mike, 74, 117
Shuffield, Jim, Soph., 56, 149
Siegfried, Beverly, Soph., 83, 149
Sifers, Elizabeth, Soph., 149
Sigma Chi Iota, 88
Siler, Bobby, Jr., 64, 134, 165
Simmons, Lonnie, Soph., 60, 145
Simon, Freddie, Soph., 149
Simon, Teddie, Soph., 83
Sinclair, Gladys, Fac., 20
Singleton, Velda, Jr., 76, 135
Sink, Cecil, Soph., 68, 79, 149
Sisson, Ray, Custodian, 19
Skidmore, Don, Sr., 87, 117
Skinner, Louann, Soph., 149
Skinner, Sharon, Sr., 66, 67, 117
Sleeker, Barbara, Jr., 135
Slentz, Judy, Jr., 135
Slover, C. D., Sr., 117
Smiley, Hazel, Fac., 23, 71
Smith, Aubrey Jr. 75, 135
Smith, Barbara, Jr., 56, 135
Smith, Beverly, Soph., 83, 86, 149
Smith, Blanche, Fac., 12, 13, 27, 67
Smith, Carol, Jr., 85, 135
Smith, Charles, Sr., 61, 117
Smith, Clayborn, Custodian, 19
Smith, Diana ,Sr., 49, 73, 74, 84, 117, 55
Smith, Donna, Sr., 56, 117
Smith, Donnie, Soph., 149
Smith, Ed, Sr., 56, 68, 117
Smith, Frank, Jr., 135
Smith, Garland, Sr., 87
Smith, Gerald, Sr., 117
Smith, James, Custodian, 19
Smith, Jean, Soph., 62, 149
Smith, Jimmie, Jr., 135
Smith, Jo Ellen, Jr., 41, 69, 74, 86, 172
Smith, Judy, Soph., 149
Smith, Larry, Soph., 89, 149
Smith, Linda, Sr., 63, 66, 76, 117
Smith, Margie, Soph., 75, 79, 149
Smith, Marie, Jr., 88, 135
Smith, Mary, Jr., 135

Mary Miskovsky and John Belt know the best way to save for the future is to open a savings account at
OKLAHOMA NATIONAL BANK

Member of F. D. I. C.

Jan Kirk and Jo Knox have the right idea —
Rings from COLLYAR'S!

COLLYAR'S CREDIT JEWELRY

5609 S. Penn. MU 5-2311

"Our sixth pizza already!" beams Sandra Faller as Ruth Sanders bites into another slice of this Sussy's specialty following a Capitol Hill victory.

SUSSY'S ITALIAN RESTAURANT

The Pizza Capitol of Oklahoma

SUSSY'S
of Capitol Hill
24th and South Robinson

Open 11 a.m. to 2 a.m. Daily
Open 11 a.m. to 3 a.m. Saturdays

Also Visit

SUSSY'S No. 2

9014 N. Western 2 Blocks South of Britton Road

"Some of the dreamiest merchants support Capitol Hill!" says Linda Deibel.

LADIES BE LOVELY BEAUTY SHOP

Latest Hair Styles

Owner
Margaret Smith

2324 S. W. 33rd ME 4-3235

J. C. PENNY CO. — 313 W. Commerce
Birk Floor Co. — 1209 S. W. 29th
"For Floor and Wall Tiles"

CORNISH

216 West Reno CE 5-1496

Where —
"It's easy to pay, the CORNISH WAY"

We have furnished the homes of many of your parents.
Now we are waiting for you to grow up.

SHARPE'S DEPT. STORE

Grant Square — 44th and S. Penn.

Clothing for the entire family at moderate prices

HILLCREST FLORIST and COIN SHOP

"PERSONALIZED SERVICE"

HOMER & La VERNE COLE
5735 South Pennsylvania

Shop Phone MU 5-7942
After 6 p.m. and Sunday MU 5-6519

Parks

Saxon Shop Styled

Natural Shoulder Clothing

Whether you plan on going to college, or entering the business world, you'll look your best and be correctly dressed in a natural shoulder, Saxon Shop styled suit from Parks. Why not come in for a fitting soon?

From $50

PARKS REDING

S.W. 44th & Western **Open every nite 'til 8:30**

For good auto parts and dependable service
SEE US

B. JOHNSON & SON
AUTO PARTS & SERVICE

ME 4-6633 S. W. 29th & Agnew

"Congratulations Seniors"

from

R. Lewis Barton
BARTON THEATRES

Serving Oklahoma Movie-Goers for 40 years

Student, Faculty, Organization Index

Smith, Pat, Sr., 67, 104, 117
Smith, Patricia, Sr., 117
Smith, Patsy, Sr., 66, 71, 117
Smith, Peggy, Jr., 135
Smith, Phyllis, Sr., 117
Smith, Shirley, Soph., 149
Smith, Smut, Sr., 64, 68, 117, 160, 161
Smith, Willard, Soph., 149
Sneed, Teresa, Soph., 83, 149
Snelgrove, David, Jr., 88, 135
Sebree, Rickey, Sr., 58
Self, Kay, Sr., 64, 74, 75, 82, 116
Selken, Lu Ann, Jr., 66, 75, 134
Selling, Mike, Sr., 58
Semrod, Ludvik, Fac., 25, 79
Senn, Jeanette, Soph., 76, 149
Sepda, Bernadette, Sr., 67, 77, 116
Sewell, Paul, Sr., 116, 161
Shackleford, Audria, Sr., 67, 116
Shackleford, Jewel, Soph., 149
Shahan, Jim, Sr., 36, 55, 68, 74, 78, 79, 92, 116
Shank, Lucy, Fac., 21, 71, 76
Shannon, Bobby, Soph., 149
Sharp, Connie, Sr., 58, 59, 71, 116
Sharp, Linda, Soph., 149
Sharp, Lynn, Jr., 75, 134
Shaw, Janet, Jr., 86
Shaw, Orville, Soph., 149
Shaw, Sharon, Soph., 55, 78, 83, 86, 148, 149
Sheckels, Monty, Soph., 68, 149
Shed, Glenda, Soph., 61, 75, 149
Sheets, Charles, Sr., 74, 161, 172, 173
Shelby, Dean, Jr., 134
Shelton, Ann, Soph., 75
Shelton, Doris, Soph., 62, 149
Shelton, Twyla, Jr., 55, 58, 76, 134
Sherman, Ann, Jr., 83
Sherman, Beverly, Jr., 83, 134
Sherrell, Bob, Sr., 116
Sherrod, Earl, Soph., 149
Snow, Jerry, Soph., 87
Snow, Sharon, Sr., 118
Snyder, James, Soph., 149
Snyder, Jan, Sr., 119
Snyder, Mary, Jr., 135
Solis, Richard, Jr. 28, 56, 135
Solis, Tonya, Jr., 78, 135
Soos, John, Soph., 76, 149, 165
Soos, Johnny, Jr., 55, 68, 76, 71, 86, 134, 135
Sopher, Gene, Sr., 119
Soules, Janet, Soph., 83, 149
Southwell, Don, Soph., 68, 79, 149
Speaks, Bob Lee, Jr., 135
Speegle, C. B., Fac., 64, 96, 157, 161
Speegle, Mike, Sr., 6, 37, 64, 67, 69, 77, 159, 161
Spencer, Janet, Fac., 29
Spence, Terry, Soph., 149
Spiva, Diana, Soph., 74, 82, 149, 172
Spiva, George, Sr., 40, 48, 79, 119, 159, 161
Spradlin, Carolyn, Sr., 58, 119
Spradling, Roselee, Jr., 135
Spurgin, Jerry, Soph., 149
Stacey, Jean, Sr., 119
Stage Crew, 87
Stark, Johnny, Sr., 38, 64, 68, 74, 82, 119, 159, 160, 161
Statham, Randy, Jr., 64, 68, 135
Steffens, Eddie, Soph., 149
Stephens, Cathey, Sr., 40, 62, 66, 76, 119
Stephens, Emma Ruth, Sr., 50. 74. 86. 119
Stephens, Jerry, Jr., 61, 70, 135
Stephenson, Larry, Jr., 135
Stepps, Edward, Soph., 149
Stevens, Sharon, Fac., 26, 69, 77, 87
Stewart, David, Jr., 56, 60, 135
Stewart, Mike, Jr., 36, 68, 135
Stewart, Murl, Jr., 135
Stickney, Dona, Sr., 71, 82, 89, 119
Stickney, Paula, Jr., 82, 135
Stillwell, John, Sr., 119
Stine, Bill, Sr., 61, 70, 78, 119
Stockton, Elton, Fac., 29
Stone, Jim, Jr., 135
Stone, Martha, Soph., 87, 149
Stone, Ollie, Fac., 29
Stovall, Carol, Sr., 58, 59, 119
Stover, Don, Jr., 68, 75, 135
Stover, Sandra, Soph., 83, 149
Stowe, Paul, Jr., 135
Streetman, Loretta, Jr., 63, 76, 86, 135
Strickland, Barnie, Jr., 137, 160
Struck, John, Jr., 135
Stubblefield, Barbara, Soph., 71, 76, 89, 149
Stucks, David, Soph., 150
Student Council, 55
Sullivan, B. W., Soph., 150
Sullivan, Gary, Sr., 119
Sullivan, William, Sr., 87, 161
Summerhill, Edith, Jr., 135
Summers, Hettye, Fac., 24, 71, 76
Summers, Lloyd, Jr., 68, 135, 160
Surface, Shirley, Jr., 135
Sutton, Donna, Soph., 150
Swadley, Leda, Sr., 58, 119
Swafford, Jan, Sr., 55, 73, 75, 119
Swatek, Mary Lou, Sr., 66, 117
Swearengin, Juanita, Jr., 82, 86, 135
Swimming, 168
Swyden, Kay, Sr., 118
Symonds, Bill, Sr., 64, 68, 81, 118

— T —

Talkington, Jimmy, Sr., 64, 159, 160, 162
Tate, Ronnie, Soph., 87, 150
Tate, Sue, Soph., 150
Taylor, Carol, Sr., 118
Taylor, Carolyn, Sr., 118
Taylor, David, Sr., 36, 64, 74, 159, 160
Taylor, Gary, Soph., 61, 77, 150
Taylor, Irene, Fac., 19
Taylor, Larry, Sr., 60, 70, 74
Taylor, Leonard, Jr., 135
Taylor, Perry, Soph., 150
Taylor, Robert, 118, 161
Taylor, Robert, Soph., 55, 79, 150
Taylor, Sharon Kay, Sr., 66, 118
Taylor, Toni, Jr., 56, 135
Teaque, Art, Custodian, 19
Teague, Mary, Jr., 135
Tedford, Carolyn, Soph., 150
Teeters, Geneva, Soph., 56. 150
Templin, Gelenda, Jr., 135
Tennis, 172
Tendall, Merlene, Sr., 54, 64, 65, 83, 118
Terry, Alice, Sr., 54, 55, 58, 76, 118
Terry, Charles, Jr., 133
Thespians, 78
Thomas, Carol, Soph., 69, 150, 172, 173
Thomas, Claudia, Sr., 54, 55, 74, 118
Thomas, John, Sr., 74, 79, 118
Thomas, Leroy, Soph., 150
Thompson, Gaye, Jr., 67, 74, 76, 136
Thompson, Gerald, Sr., 118
Thompson, Linda, Sr., 74, 118
Thompson, Patsy, Soph., 67, 150
Tice, Diana, Soph., 150
Tidmore, Van, Jr., 136
Tims, DeeAnn, Soph., 75, 83, 150
Tipton, Barbara, Sr., 76, 89, 119
Titpon, Linda, Soph., 76, 89, 150
Todd, Mike, Sr., 119
Tolson, Carolyn, Sr., 66, 120
Tooman, Eugene, Soph., 150
Tompkins, Joyce, Soph., 150
Toth, Edith, Soph., 150
Toumbs, Richard, Soph., 60, 150
Track, 170
Trammell, Rodney, Soph., 150
Trammel, Viola, Jr., 136
Trantham, Paula, Jr., 60, 81, 137
Trapp, Arthur, Sr., 120
Treat, Judy, Soph., 150
Treloar, Penni, Jr., 25, 55, 82, 89, 134, 136
Trevino, Benny, Jr., 136
Trotter, Johnny, Jr., 136
Tucker, Doug, Jr., 157
Tucker, Roger, Soph., 150
Tuetkin, George, Jr., 136
Tull, Jane, Jr., 136
Turner, Billie, Jr., 136
Turner, Billy, Soph., 56, 150
Turner, Cathy, Soph., 78, 150
Turner, Lewis, Jr., 61, 136
Tutor, Karen, Jr., 72, 74, 78, 83, 136

— U —

Uhls, Larry, Jr., 68, 78, 136

— V —

Van Curen, Joann, Soph., 150
Vannosdall, Judy, Jr., 58, 59
Vansickle, Mary, Sr., 67, 120
Van Vranken, Edna, Soph., 150
Van Vranken, Melva, Sr., 81, 120
Varrone, Gloria, Jr., 62, 136, 154
Vaughn, Jim, Soph., 150
Vaut, A. B., Sr., 64, 120, 157
Veitch, Charles, Jr., 56, 136
Vela, Sammie, Soph., 150
Veman, Ronald, Soph., 150
Verrier, Sandy, Sr., 69, 87, 120
Vervinck, Danny, Jr., 136
Vesta, Bobby, Soph., 61, 150
Vinyard, Janice, Soph., 150
Voerster, Frances, Sr., 56, 120
Vollmar, Allen, Jr., 136
Vranken, Owen Van, Jr., 186

— W —

Wade, Patricia, Jr., 136
Wade, Patsy, Sr., 67, 120
Wakeman, Lavena, Jr., 136
Walker, Janie, Jr., 56, 83
Walker, John, Soph., 68, 75, 150
Walker, Junior, Soph., 150
Walker, Larry, Sr., 58, 87, 120
Walker, Martha, Soph., 150
Walker, Martha, Jr., 136
Walker, Pat, Sr., 120
Walker, Sharry, Soph., 150
Walker, Suki, Sr., 58, 59
Walker, Wendell, Soph., 87, 150
Wallace, Mary Lou, Soph., 150
Walls, G. M., Sr., 120
Walters, Martha, Jr., 37, 56, 64, 72, 136
Ward, Danny, Jr., 136
Ward Grant, Sr., 120
Ward, Jackie, Soph., 150
Ward, Larry, Sr., 120
Ward, Charlene, Sr., 76, 120
Warren, Lloyd, Sr., 43, 79, 120
Wasson, Shirley, Sr., 81, 120
Waters, John, Soph., 150
Watson, Jerry, Soph., 150
Watson, Margo, Sr., 121
Watson, Pat, Soph., 55, 150
Watson, Sharon, Jr., 78, 88, 136
Wattie, Russell, Soph., 68, 86, 150
Watts, Jennie, Cafeteria, 18
Watts, Tony, Soph., 150, 165
Watts, Morton, Sr., 121
Waul, Becky, Sr., 88, 121
Waul, Ronnie, Soph., 150
Weaver, Edwin, Soph., 150
Weaver, Judy, Jr., 136
Webb, Pat, Soph., 83, 150, 172
Weber Frank, Soph., 150
Weeks, Wilma, Sr., 64, 69, 71, 121, 155
Welch, Larry, Soph., 62, 150
Wellborn, Dolph, Soph., 60, 150
Wells, Billie, Sr., 40, 67, 74
Wells, Robert, Soph., 150
West, Sharon, Jr., 136
Whalen, Linda, Jr., 56, 83, 136
Whaley, Ann, Jr., 67
Whaley, Elizabeth, Jr 136
Wheatley, Bill, Soph., 88, 151
Wheeler, Don, Sr., 55, 62, 71, 79, 88, 121
Whipple, Jimmy, Sr. 38 62, 64, 68, 159, 161
White, Grady, Soph., 151
White, Jane, Sr., 66, 69, 71, 87, 154
White, James, Sr., 68, 121 165
White, Jim, Soph., 165
White, Sandra, Jr., 136
White, Ted, Sr., 56 121
Whitecotton, Danny, Soph., 72, 151
Whitley, Roy, Sr., 121
Whitney, Jerry, Jr., 60. 136
Whitson, Patricia, 48, 71, 74, 76, 83, 99, 121
Whitson, Sharon, Soph., 75, 151
Wiggins, Jo., Sr., 55, 66, 67, 121
Wignall, Billy, Sr., 121
Wilcox, Gary, Jr., 136
Wilborn, Billy, Soph., 151
Wilborn, Darlene, Soph., 151
Wilcox, Spencer, Sr., 121
Wiley, Linda, Jr., 136
Wilhite, Shirley, Sr., 121
Wilkerson, Billie, Jr., 66, 75, 136
Wilkerson, Forest, Jr., 56, 136, 162
Wilkerson, Lonnie, Soph., 60, 151
Wilkerson, Nancy, Soph., 86, 151
Wilkie, Randy, Soph., 74, 75, 83, 151
Williams, Cheryl, Sr., 67, 77, 122
Williams, Eleanor, Sr., 122
Williams, Frances, Jr., 136
Williams, Geneva, Fac., 19
Williams, Jackie, Jr., 136
Williams, Jerry, Soph., 151
Williams, John, Jr., 60, 136
Williams, Kathy, Soph., 61, 75, 151
Williams, Kathryn, Soph., 151
Williams, Pamela, Sr., 64, 69, 72, 82, 85, 112
Williams, Paul, Jr., 136
Williams, Robert, Jr., 136
Williams, Sandy, Soph., 151
Williams, Sharon, Soph., 151
Williams, Sharon, Soph., 151
Williams, Walter, Custodian, 19, 56
Williams, Wanda, Jr., 137
Williamson, O. R., Fac., 18
Williford, Phillip, Sr., 122
Williford, Sandra, Jr., 55, 66, 82, 137
Willis, Charles, Soph., 151
Willoughby, Darlene, Sr., 77, 122
Willoughby, Leroy, Soph., 151
Wilson, Billy, Sr., 122
Wilson, Donna, Soph., 83, 151
Wilson, Gary, Jr., 68, 157
Wilson, Glenda, Sr., 55, 76, 122
Wilson, Jimmy, Jr., 137
Wilson, Larry, Sr., 87, 89, 122
Wilson, Mike, Soph., 151
Wilson, Roy, Sr., 36, 64, 122, 162
Wilson, Velma, Sr., 55, 122
Wingfield, Grace Anne, Jr., 71, 78, 84, 86, 124, 137
Winters, Karen, Jr., 137
Winton, Kay, Jr., 75, 80, 137
Wirtz, Kent, Sr., 122
Wiseley, Joyce, Soph., 60, 151
Wiser, Ralph, Sr., 61, 70, 74, 122
Withers, Vicki, Jr., 137
Witt, Jack, Fac., 22
Witten, Sharon, Soph., 83, 151
Womack, Charlotte, Sr., 122
Womack, J.D., Jr., 68, 137, 160, 162
Womack, Rita, Sr., 59, 122
Wood, Joyce, Soph., 83, 151
Woodruff, Charles, Soph., 68, 151
Woodruff, Kip, Sr., 39, 47, 55, 63, 64. 76, 107, 122, 160
Woodruff, Sharon, Sr., 40, 55, 62, 67, 74 78, 122
Woods, Glenda, Soph., 87, 151
Woods, Judy, Soph., 87, 151, 154
Woods, Karen, Soph., 61, 151
Woods, Linda, Sr., 60, 81, 123
Woods, Nadine, Soph., 154
Woodson, Paul, Sr., 55, 123
Woolems, James, Jr., 137
Wooliver, Sue, Jr., 74, 82, 85, 137, 15[illegible]
Woosley, Gerald, Sr., 64, 68, 77, 85, 123, 160
Worthy Don, Sr., 64, 123
Worthy, Sharon, Soph., 148, 151
Wrestling, 164
Wright, Arvetta, Soph., 56, 151
Wright, Janice, Soph., 79, 83, 151
Wright, Jim Bob, Soph., 68, 151
Wright, Kathy, Soph., 151
Wright, Pat, Soph., 80, 81, 86, 89, 151
Wynn, Lacresha, Soph., 151
Wythe, Janie, Soph., 151

— Y —

Yandell, Joanne, Soph., 151
Yates, Bobbie, Soph., 151
Yeck, Marilyn, Sr., 74, 123
Yost, Larry, Soph., 151
Younes, John, Soph., 151
Young, Carolyn, Jr., 137
Young, Kathryn. Soph., 74, 80, 82, 151
Young, Kenneth, Sr., 76, 123
Young, Pat, Soph., 151
Young, Susan, Soph., 151
Young, Yolanda, Sr., 43, 74, 123
Younger, Cecil, Sr., 123
Younger, Charlie, Sr.,
Younger, Diana, Soph., 123
Yount, James, Jr., 137 82, 151
Y-Teens, 77

— Z —

Zanola, Glenda, Sr. 123
Zbabitel, Bill, Sr., 123
Zwirtz. Ronnie, Jr., 137

American Yearbook Company

SEMCO DIVISION

519 N. W. NINTH STREET OKLAHOMA CITY, OKLAHOMA

AMERICA'S EDUCATIONAL STORY
TOLD BY AMERICAN YEARBOOKS

JOHN CLARK
Publications Consultant

4132 N. Libby
Oklahoma City
WHitney 7-8443

All the guys and gals gather at the SPOT

THE HAMBURGER SPOT

26th and S. Western

You Can Count on Us!

CAPITOL HILL
SAVINGS & LOAN
ASSOCIATION

ME 2-4453 312 W. Commerce

Real Estate Loans Savings

CAPITOL HILL LOVELIES Darlene Sanders and Mary Haley, breathlessly view sparkling diamond rings with dreamy eyed expectancy.

CONGRATULATIONS SENIORS

Compliments of . . .

SOUTHWEST ELECTRIC COMPANY

2617 S. Agnew

ME 4-5411 MU 5-4320

WEBER'S *Jewelers*

4207 South Western
REDING SHOPPING CENTER

Home of Registered Diamonds

STUDENT ACCOUNTS INVITED

Beautiful New,
Ultra-Modern

CAFETERIA

Accommodations For 250 Persons

(Banquet Room Seats Additional 100)

PARTY ROOMS AVAILABLE

For Reservations

CALL ME 4-4212

Open 11:00 a.m. to 8:00 p.m.

Cattlemen's CAFETERIA

410 Commerce (SW 25) ME 4-4212

Cattlemen's Cafe STEAK CHARCOAL BROILED

FEATURING CHOICE CUTS FROM THE FINEST SELECTION OF BEEF IN THE SOUTHWEST

LAMB FRIES

"Nationally Famous for the Serving of This Unusual Delicacy"

- Open Daily 24 Hrs. 7 Days A Week
- Air-Conditioned
- American Express Credit Cards Honored

EPILOGUE

We came to C.H.H.S. in the fall of 1961, and stayed for nine months.

We searched for knowledge, joined with pride, burst with youth, cheered the teams, and grew together. Now we leave again. Some of us, through graduation, will join the ranks of the alumni. Others will return in September.

Before the Chieftain staff can go, however, we must say "Thank you" to those who have made this book possible. John Clark of American Yearbook Company helped us over many rough spots with advice and help. Faculty members were understanding and cooperative. And, our advertisers made the book financially feasible. To each of these groups goes a bouquet of thanks.

We hope you, our readers, will enjoy reviewing the golden days of 1961-62 as you scan the CHIEFTAIN'S pages.

We all came to the hill . . . and now we leave, thus starting again the yearly cycle of those who COME TO C.H.H.S.

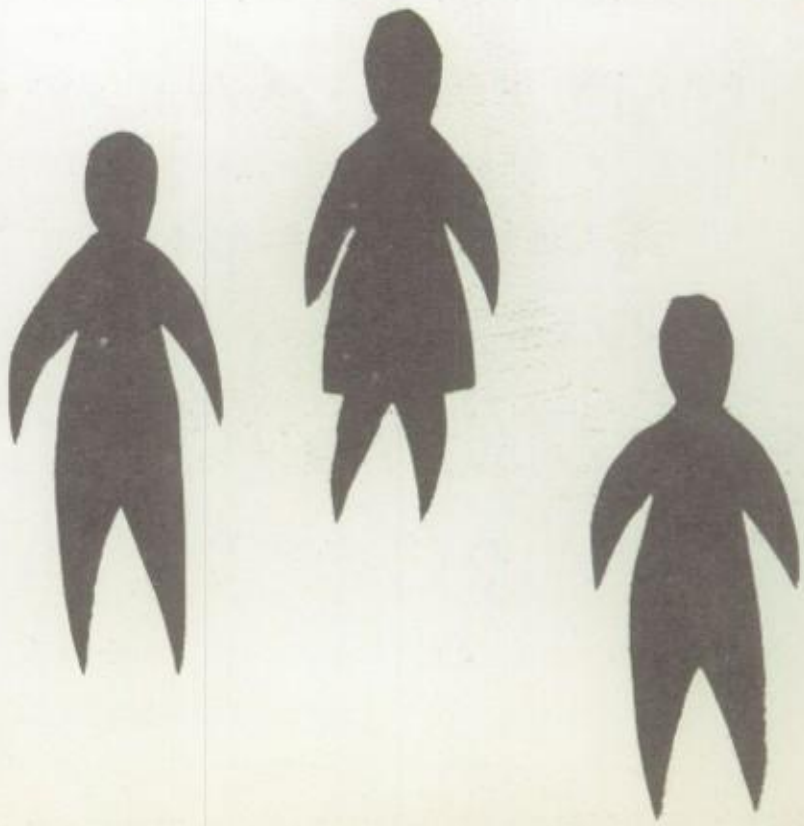

Jerry:

I have enjoyed being in Business Math with you. You have been a real friend. We have had a lot of laughs together. I will never forget you. Good luck in all you do. May God bless you.

Lots of Luck,

Jackie Ward
"Sophomore"
"62"

Jerry:

You are a real sweet guy with a nice personality. May you have the Best of Luck Always. Its been fun being in class with you.

Your friend
Linda
Marlar

Jerry.

I sure hope we pass in Business Math, but I don't see how we can. I sure have enjoyed having Business Math with you. I wish you all the Luck in the world.

Jimmy
Rector Sr 12"

Jerry,

Here's hoping you pass on a D-anyway. Really though, it has been nice knowing you and we have had a lot more fun (anyway I have) with you in here. I wish you all ~~on~~ the luck in the world.

Judy
Coleman

To a very nice guy that I like very much and have a lot of fun with. Jerry I hope you feel the same way too. Lots of Luck

Eugene
Martin
"62"

To a nice guy. Lots of luck in everything you do.
Linda

To a real nuly guy. Lots of luck
Richard Gould

To a real nice guy lot of luck in the future
Jerry Whitney

Jerry, you are the crayiest guy I know hope you and your girl get along for quite awhile to come.
Loads-of-Luck
Rickey Sebree
SR. 62

Jerry
a real nice boy
Good Luck
Good Bless you
Maxine Quinton

To a real nice guy. Lots of luck in everything you do.
Bless Dig
Rita
1962

To a real nice guy. Lots of luck in the future
Jerry Whitney

I hope you pass English because I'm not. Janet Fred

To Jerry,
I've really enjoyed knowing you this year. You've been a real good friend even though we've teased each other a lot. Lots of Luck in '63
Sandy Lewis '62

Best of wishes and luck always.
Don Jackson

To Jerry
a real Clown That I like very much as a friend
good luck & Best wishes
Red Wing
(Ken. Lewis)

To Jerry,
I have enjoyed knowing you. It has been fun having you in three of my class. We have had lots of laughs together. Good Luck in the future. May God Bless you always.
Love Ya Always,
Malissa
Condit
(61-62)

Its been a pleasure knowing you hope I always will

Vesta Pesher

Dear Jerry,

I realy do not know what to say that has not already been said. You are sweet and all that, so I won't say it all over again. I am realy going to miss you this summer and next year. We have had a few good times in here even when we weren't on friendly terms. By the way, for all its worth, I like your hair a lot better the length it is right now. I know if you keep after thing with the "get up and go" that you have now, you are sure to make a success of anything you try. I hope things work out the way you want them to. May you have all the happiness in the universe. May be we'll run in to eachother sometime in the future and can have some more fun talking about times we remember. God Bless you and Yours Always

Love Sharon Kile.

To my girlfriends boyfriend for her girlfriend. To a real sweet guy with a great personality, may we always be the best of friends and hope you will always have the best of luck ~~luck~~

(Sr. 62)

forever Ginger Cline

To a real
nice guy.
It been fun
going to school
with you.
Lots of luck
Bobbi Newman

It has been
a real pleasure being
with you this year.
May God bless you in
all you do.
Charles Goodman

Best of
Luck to
you + your
new wife. Wish
you both the best
of luck any one can
have. Karla Hayes
(Sr. 1962)

To a nice
buddy whom I
hope will graduate.

Terry
a real sweet
boy. Luck always
Lana Percival

To a real
notty gut but
lots of fun good luck
Billy Erwin

To Jerry,

The guy who has opened my eyes to how much fun you can have in this cruel world. It's rough to have to live in the world alone. But now I have someone who gives me love and fun, happiness, kisses, business and, I want, someone as long as I did - it always looks for someone. When you find someone - the first time we sure feels good when you hesitated for a while, and out of Remember - I mean, you said, "Hi Janice. Then you kissed me to go to the Junior-Senior Prom with you. I'd let you know for sure. I went to church, and you worked. After Church I came home, but you were already there! Talking to my dad. I was really surprised, because I thought you would change your mind. It was Sunday, May 2, I said you would meet my pal. Well, I'll have to come over that night and meet you. It sure shocked me! I didn't know you! Remember. Remember (confidently) the clear blue sky, you asked me the Senior Prom with you. Remember. It was Sunday, May 2, I went to the Senior Prom with you. Remember. It was Sunday, May 2, I went to the Senior Prom with you. Remember. It was Sunday, May 2, I went to

Sure I was glad you came. After you met my folks, and I told you I'd go to the Prom with you, we went over, and I introduced you to Ginger, and her parents. Then, after we left her house, you kissed me two times, and that loved me. And my life someone really stopped me on our driveway and somehow it made me feel like, for once in your life, you kissed me the best woman. Now you're wanted, and I found my love for you. It was short, but you kissed me the best! (Nah, because "Uncle Sam" needs me your "61" class ring. It had to mix up, because he's got the best! Don't, because I know! I'll say the God will see anyone more good soldiers! Now I love you, and I forever. I'll bring me as much as I live in the Army. wish I had love and keep and pray for long as I hope some good soldiers! Have! Hope and love! Love you! I'll never love you! I'm proud of you! It's really promised you. I only have my life for you. I love you! I hope you keep and I love you! I'll never love you as I live for you. I love you! I love you! I love you!

To
Jerry, you
are a real
nice guy, and I
wish you luck in
the future. Esther Morgan
Jr. '62

Cont
Janice

learn how
to get a good figure,
pretty face, and
how to cook some more
It'll be lonesome while
you're away, but I'll still
be with you, by looking at
your pictures, our star, and praying
for us! God has answered my prayer
and I know he will continue to do
so, if I'm a good girl. Just - you be a good
guy - and don't find you another gal - cause,
if you do - I'll still wait, even if I know I can't
get you. I believe we can stay together, because we
possess something of great value - Love - True, Everlasting
Love (you know, the kind that never leaves a person.)
So Honey, don't ever foget that I'm at home waiting for the
day we won't be separated again. I hope you don't change
your mind, because I know I won't! While your gone -
Good Keep you safe. And be a good guy, and
remember - I love only you - Forever -
Till Death Do Us Part (and even after
that!) and Honey, please call
me one or twice while your
gone - and try to write.
Oh! Yes! Don't reinlist
without telling
me, please!
cause
if

Con't

Jan

you do, I want to be prepared Honey, if you ever want to be with me while your gone - remember the "note of promise" I gave you. And don't you forget our star. I sure home for good, Soldier Boy." You come won't!! I'll be glad when I get away, 'cause it won't do you Remember, I won't ever stop loving you - so don't try to get away, someone else, I'll haunt any good. If you marry some it just go ahead - you, - if you think you can stand it just have to but I know you can't. So I guess you'll just now - I'll marry me, and like (love) it!! Don't forget now - I'll wait!! I promise!!! Well, I guess that's all I have to say, except, you're awfully cute (good looking) sweet (not sour), and Mine!!!

Only your Loving Gal

Janice
"62-63"

Good

Jerry G.

Ring of Diamond
Ellis Brandrick

Jerry,
I have had a wonderful time with you this you. I wish you all the luck in the world. But remember one thing the night we was in the graveyard. You are a very good friend hope we stay that way. Luck always

5/18/62
Kathryn Williams

Jerry, You're a real sharp toy with a sharp personality
Feel Love ya
Kay

Jerry,
I can mean sometimes. But I guess I couldnt get along without ya. You've got a good personality good looks and everything. All the luck in the future and be good.
Love ya.
Emile

John Dean Hammons

Bob Breeden

To Jerry,
I dont think I've ever met a guy quite as "evil minded" as you, but I guess you're a swell guy ~~too~~.
I won't wish you luck or anything, cause you usually get what you want anyway.
Love ya,
Sharon Abshure

Jerry G. Johnson
Loves

Janice Kaye Blatchford

Jerry,
It's a very nice guy I've enjoyed knowing you this year.
May God Bless your life
Barbara Reid

↑
Sharon Abshure

To a real swell guy!
Loads of luck
in the future.
God Bless you always
Mary Jargukar
Sr - 61-62

To a real good "LADDIE BUCK,"
It's been fun in 3 HR BUSCYS.
Luck now and always
Ron Huff

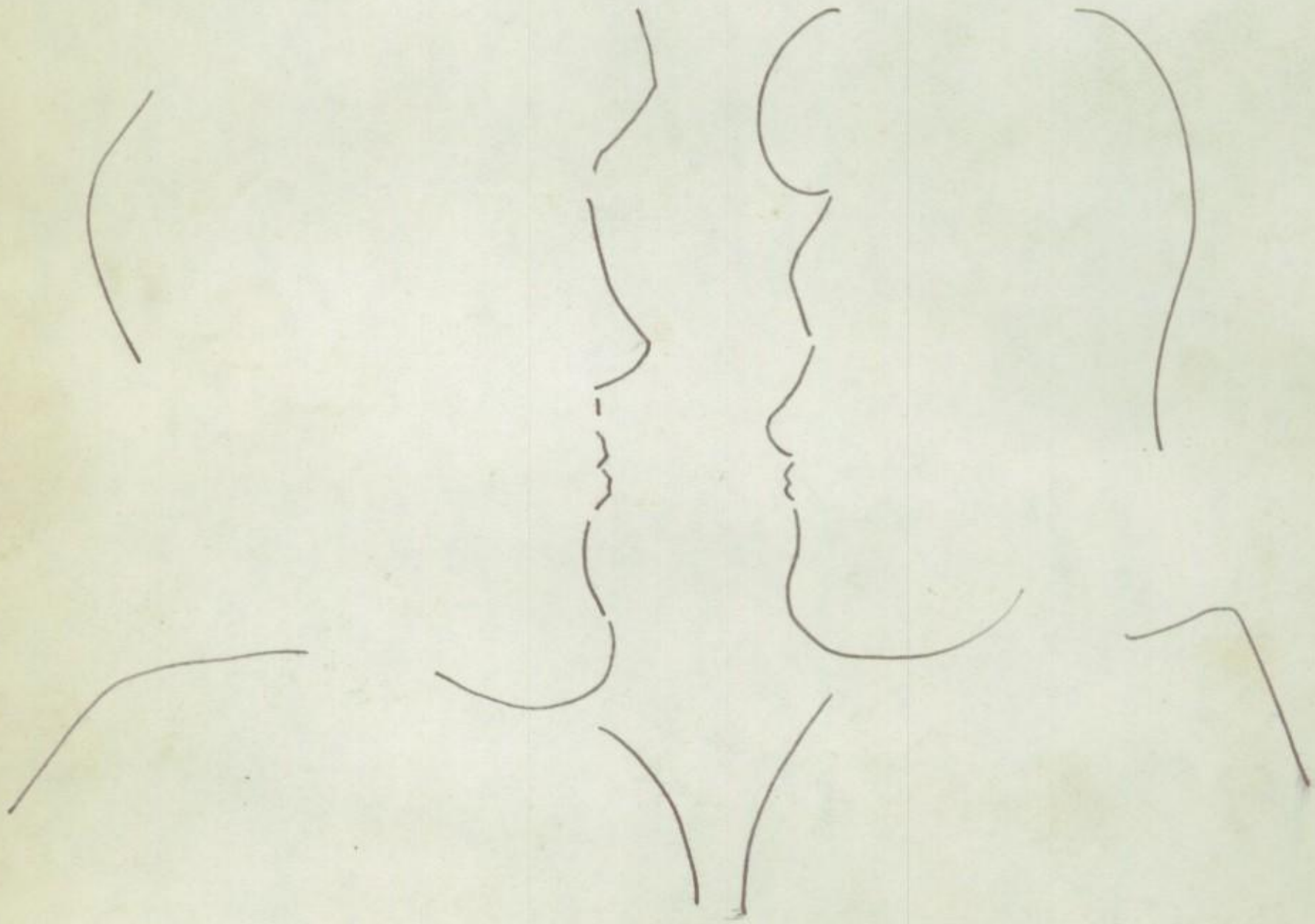

capitol hill high school